

## Live hog prices dressed weight

Weight interval	DKK / Kg	
	12.02.2017 – 16.02.2017	02.02.2017 – 09.02.2017
	(Week 7)	(Week 6)
50,0 - 59,9 Kg	4,70-5,70	4,50-5,50
60,0 - 73,9 Kg	7,20-8,65	7,00-8,45
74,0 - 95,9 Kg	<b>8,70</b>	<b>8,50</b>
96,0 - 96,9 Kg	8,40	8,20
97,0 - 97,9 Kg	8,10	7,90
98,0 - 98,9 Kg	7,90	7,70
99,0 - 99,9 Kg	7,50	7,30
100,0 - 109,9 Kg	6,20	6,00

Statistics	DKK / Kg	
	Week 5, 2018	Week 5, 2017
Killings - Danish Crown	283.251	269.613
Hereof sows	4.732	4.722
Average weight	86,95	86,39
Weight interval 50,0 -	5,23%	5,34%
Weight interval 74,0 -	90,68%	90,42%
Weight interval 96,0 -	4,09%	4,24%
Average meat contents	60,66	60,49
Per kg / dressed (DKK)	8,62	10,05
Per hog / dressed (DKK)	749	868

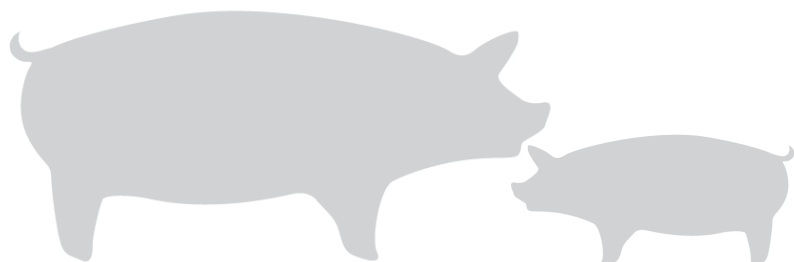

Best regards  
Danish Crown



# Weekly pig price – Danish Crown

Week	2018	2017	2016
1	9,00	10,00	8,70
2	9,00	10,00	8,70
3	8,70	10,00	8,70
4	8,50	10,00	8,70
5	8,50	10,00	8,70
6	8,50	10,00	8,70
7	8,70	10,00	8,70
8		10,00	8,70
9		10,00	8,40
10		10,00	8,40
11		10,20	8,40
12		10,20	8,70
13		10,40	8,70
14		10,70	8,70
15		11,00	8,70
16		11,00	8,70
17		11,00	8,70
18		11,20	8,70
19		11,40	9,00
20		11,60	9,20
21		11,60	9,40
22		11,60	9,70
23		11,60	10,00
24		11,60	10,00
25		11,60	10,20
26		11,60	10,20

Week	2018	2017	2016
27		11,60	10,40
28		11,30	10,60
29		11,00	10,60
30		11,00	10,60
31		11,00	10,40
32		11,00	10,40
33		11,00	10,40
34		10,80	10,40
35		10,80	10,40
36		10,80	10,60
37		10,80	10,60
38		10,50	10,80
39		10,30	10,80
40		10,00	10,60
41		10,00	10,40
42		10,00	10,20
43		9,80	10,00
44		9,60	10,00
45		9,60	10,00
46		9,60	10,00
47		9,60	10,20
48		9,60	10,40
49		9,60	10,60
50		9,60	10,60
51		9,20	10,30
52		9,00	10,00
<b>Average (week)</b>	8,7	10,49	9,69

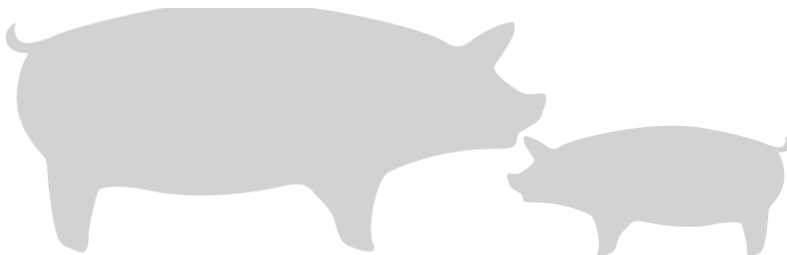
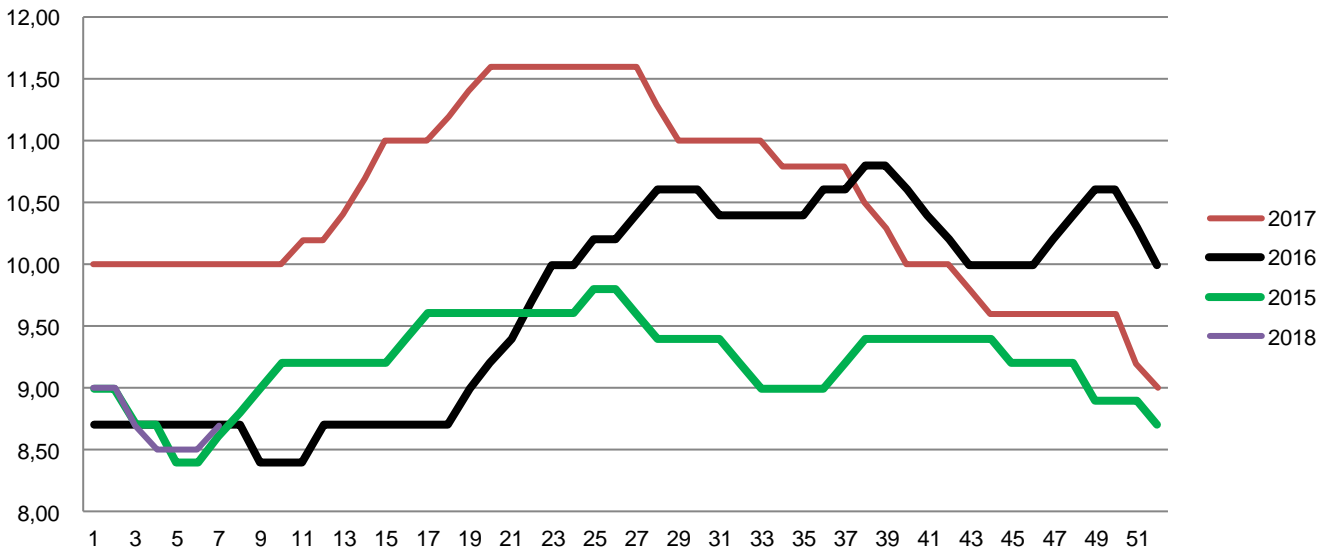

Best regards  
Danish Crown



## Average weight, Danish Crown (dressed) kg

Week	2018	2017	2016
1	87,18	86,39	85,81
2	87,67	86,78	85,84
3	87,52	86,55	85,32
4	87,32	86,44	84,90
5	86,95	86,39	84,80
6		86,29	84,83
7		86,36	84,61
8		86,51	84,46
9		86,65	84,41
10		86,39	84,34
11		86,40	84,19
12		86,32	84,13
13		86,26	86,75
14		86,01	86,38
15		86,63	85,77
16		89,07	85,28
17		90	86,26
18		89,88	85,69
19		89,8	86,76
20		89,05	86,44
21		88,69	86,27
22		89,55	86,16
23		89,3	86,03
24		86,66	85,49
25		87,23	84,85
26		86,68	84,54

Week	2018	2017	2016
27		86,58	84,53
28		86,51	84,65
29		86,45	84,63
30		86,29	84,43
31		86,36	84,27
32		85,85	84,36
33		85,94	84,41
34		85,93	84,37
35		85,86	84,69
36		86,11	84,62
37		86,39	84,74
38		86,34	84,75
39		86,26	85,00
40		86,16	85,47
41		86,25	85,49
42		86,37	85,81
43		86,23	85,85
44		86,20	85,83
45		85,67	85,54
46		85,24	85,05
47		85,14	84,92
48		85,54	84,12
49		85,00	83,64
50		84,05	83,00
51		83,66	83,07
52		86,05	85,30
53			
Average (week)	87,33	86,63	85,05

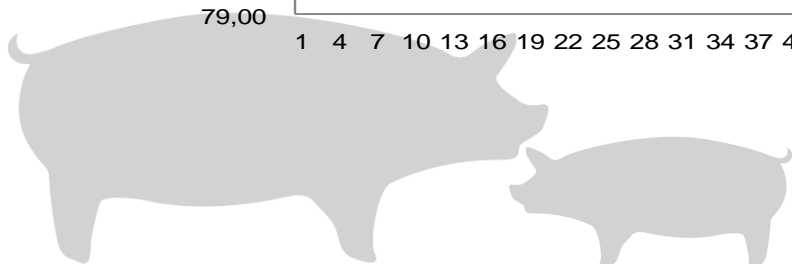
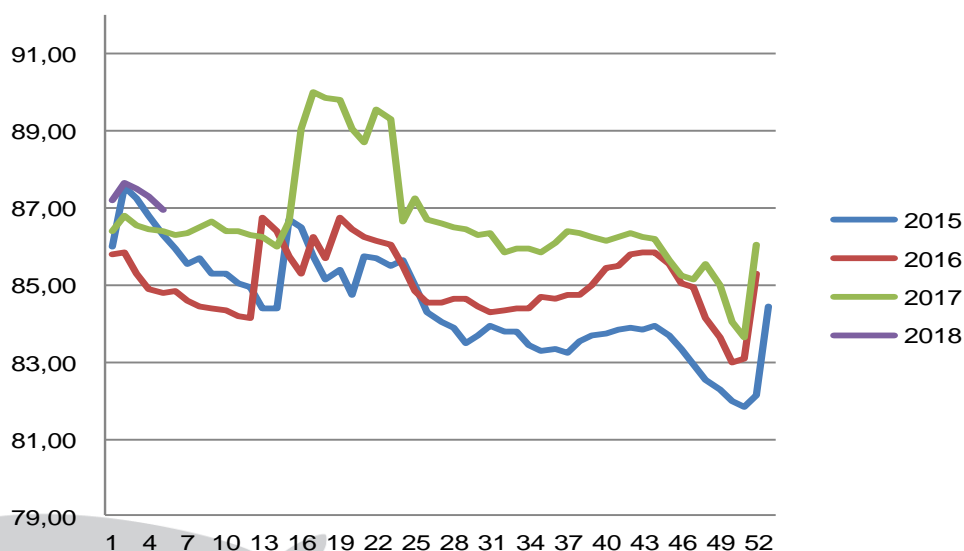

Best regards  
Danish Crown



## Total killings Denmark (98 % of all slaughtering's)

Week	2018	2017	2016
1	287.789	330.200	385.797
2	367.703	352.640	383.047
3	368.047	349.843	388.343
4	366.312	344.588	374.324
5		350.838	364.970
6		327.579	365.467
7		327.514	361.117
8		324.574	351.555
9		332.704	354.974
10		324.896	344.868
11		332.400	379.319
12		333.042	194.070
13		347.167	325.218
14		293.121	369.446
15		196.363	372.017
16		229.863	253.752
17		361.591	380.456
18		307.888	235.445
19		303.795	373.955
20		338.348	296.852
21		222.096	368.802
22		362.354	293.366
23		295.150	363.254
24		369.464	351.266
25		346.543	334.945
26		328.572	335.984

Week	2018	2017	2016
27		316.094	330.564
28		318.587	330.712
29		319.253	335.694
30		310.190	333.626
31		315.798	338.528
32		317.417	328.402
33		315.163	325.905
34		317.991	330.131
35		315.491	340.115
36		316.023	340.573
37		325.665	335.916
38		332.238	342.188
39		338.042	338.515
40		343.169	337.048
41		338.280	346.281
42		338.248	347.449
43		339.635	345.552
44		351.609	365.479
45		357.562	358.377
46		355.765	364.027
47		288.044	380.387
48		374.236	360.391
49		376.643	365.537
50		387.398	367.202
51		338.331	293.806
52		200.738	232.600
53			
Average (week)	347.463	324.630	340.723
Total (year)	1.389.851	16.880.743	17.717.614

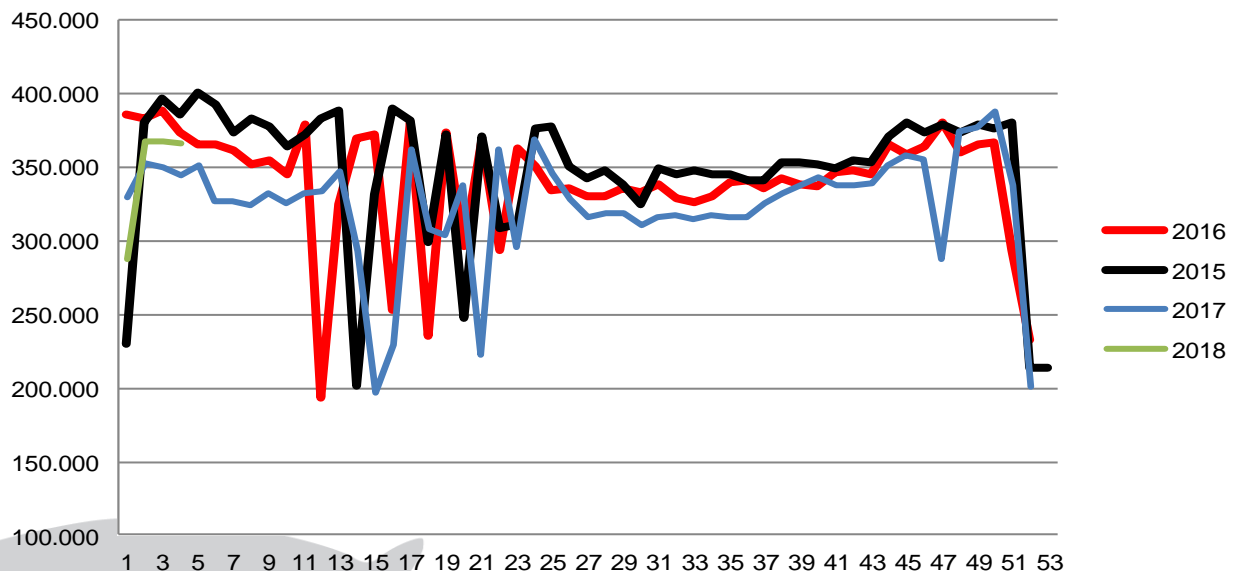

Best regards  
Danish Crown



## Weekly slaughtering's Danish Crown Essen

Week	2018	2017	2016
1	56.737	55.941	61.008
2	62.716	51.750	55.082
3	63.596	63.697	52.807
4	62.579	60.900	53.237
5	60.584	60.849	51.815
6		60.034	50.912
7		62.439	48.411
8		62.356	54.099
9		60.854	54.564
10		61.852	55.520
11		62.925	57.931
12		60.855	53.690
13		60.885	51.129
14		63.124	60.589
15		55.147	58.608
16		53.305	58.646
17		63.211	53.508
18		54.697	46.260
19		63.208	62.129
20		61.278	46.814
21		53.958	56.222
22		57.051	49.798
23		51.432	48.579
24		56.730	52.277
25		57.586	55.088
26		61.698	53.747

Week	2018	2017	2016
27		63.096	52.567
28		58.468	51.977
29		64.235	53.498
30		62.340	54.009
31		63.228	57.008
32		63.406	57.569
33		64.249	57.230
34		63.679	63.500
35		63.894	62.909
36		63.887	62.374
37		63.630	61.328
38		63.653	59.540
39		63.847	60.082
40		57.194	57.049
41		63.846	63.693
42		63.544	63.445
43		63.895	62.265
44		57.086	59.466
45		62.761	62.394
46		63.598	58.916
47		63.642	57.902
48		63.704	54.257
49		63.813	58.725
50		63.709	64.147
51		61.524	63.091
52		46.076	46.280
53			
<b>Average (week)</b>	61.242	60.649	56.302
<b>Total (year)</b>	306.212	3.153.766	2.927.691
<b>Change (week)</b>	0,98%	7,72%	17,23%

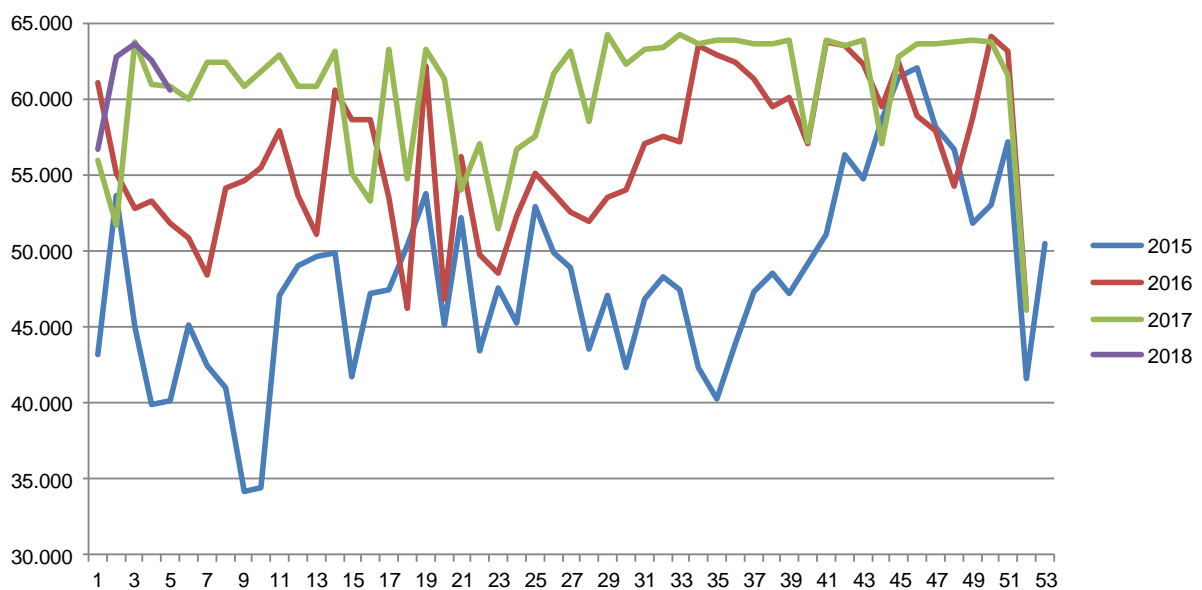

Best regards  
Danish Crown



## Export of live pigs (piglets and slaughter pigs)

2015	Piglets	Slaughter pigs	Total
January	962.172	32.252	994.424
February	976.858	36.996	1.013.854
March	996.913	34.920	1.031.833
April	1.090.112	29.954	1.120.066
May	947.452	22.402	969.854
June	954.462	31.475	985.937
July	1.019.331	24.209	1.043.540
August	955.796	26.483	982.279
September	1.055.464	28.311	1.083.775
October	905.318	24.772	930.090
November	959.721	18.991	978.712
December	1.151.450	28.007	1.179.457
Total	11.975.049	338.772	12.313.821

Total - 2015

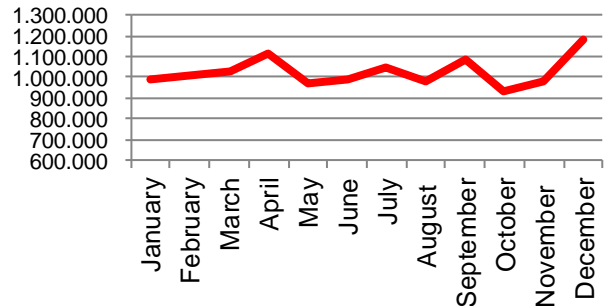

2016	Piglets	Slaughter pigs	Total
January	1.201.705	21.393	1.223.098
February	927.147	27.901	955.048
March	1.147.661	19.722	1.167.383
April	1.116.337	26.924	1.143.261
May	1.111.458	20.435	1.131.893
June	1.089.042	40.518	1.129.560
July	1.054.711	22.733	1.077.444
August	1.134.108	19.599	1.153.707
September	1.064.316	18.796	1.083.112
October	1.090.550	17.964	1.108.514
November	1.154.396	17.414	1.171.810
December	1.143.244	22.942	1.166.186
Total	13.234.675	276.341	13.511.016

Total - 2016

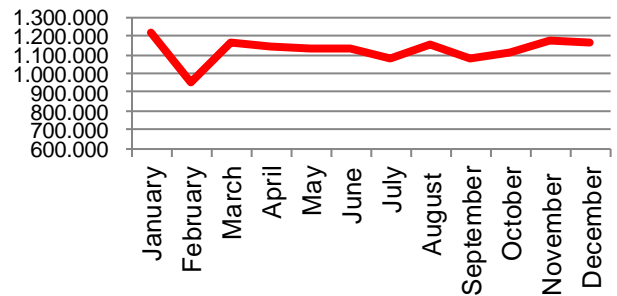

2017	Piglets	Slaughter pigs	Total
January	1.170.156	19.295	1.189.451
February	1.008.499	17.557	1.026.056
March	1.223.182	18.404	1.241.586
April	995.070	16.196	1.011.266
May	1.334.171	33.075	1.367.246
June	1.226.072	52.373	1.278.445
July	1.044.970	18.866	1.063.836
August	1.215.750	19.159	1.234.909
September	1.039.317	19.964	1.059.281
October	1.153.270	19.250	1.172.520
November	1.120.089	24.421	1.144.510
December	1.104.967	17.825	1.122.792
Total	13.635.513	276.385	13.911.898

Total - 2017

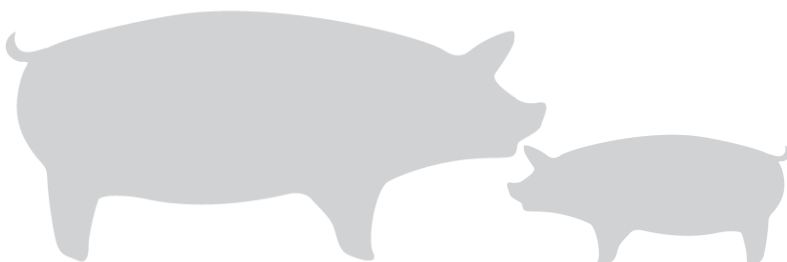
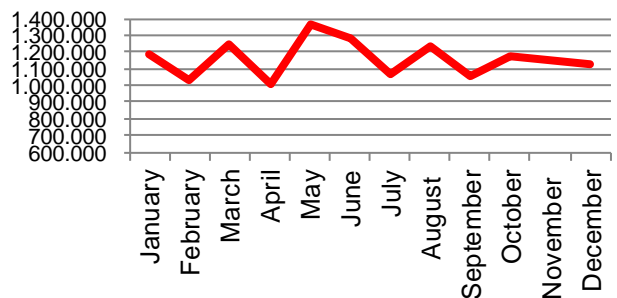

Best regards  
Danish Crown



## African swine fever

The EU Commission's reporting system for African swine fever for EU countries and Ukraine has been updated until 28<sup>th</sup> of January.

Country	Period		Year to date	
	January 21st – January 28th		January 1st – January 28th	
	Pigs	Wild boars	Pigs	Wild boars
<u>Estonia</u>		21		43
<u>Latvia</u>		50		113
<u>Lithuania</u>		77		249
<u>Poland</u>		135	3	305
<u>Italy</u>		15	1	17
<u>Ukraine</u>	4		8	8
<u>Czech republic</u>		2		14
<u>Romania</u>			2	

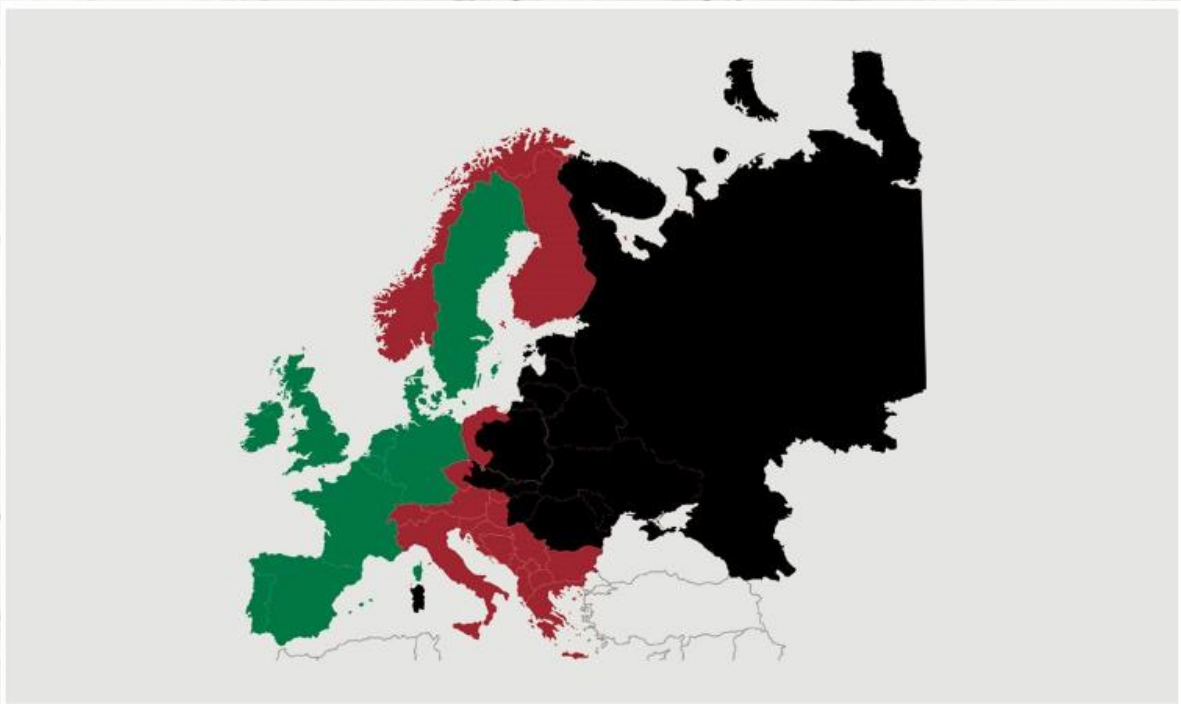

Black area: High risk and high readiness

Red area: High risk

Green area: Risk



Best regards  
Danish Crown

