

Live hog prices dressed weight

Weight interval	DKK / Kg	
	23.11.2020 -29.11.2020 (Week 48)	16.11.2020 -22.11.2020 (Week 47)
50,0-53,9	4,30	4,60
54,0-58,9	5,30	5,60
59,0-68,9	6,30-8,15	6,60-8,45
69,0-71,9	8,80	9,10
72,0-96,9	9,30	9,60
97,0-97,9	9,05	9,35
98,0-98,9	8,60	8,90
99,0-99,9	8,15	8,45
100,0-100,9	7,50	7,80
101,0-101,9	7,40	7,70
102,0-102,9	7,30	7,60
103,0-103,9	7,30	7,60
104,0-109,9	6,80	7,10
Statistics		
	Week 46, 2020	Week 46, 2019
Killings - Danish Crown	279.445	243.554
Hereof sows	4.878	3.995
Average weight (dressed) kg.	91,46	89,18
Weight interval 50,0 - 68,9 Kg	2,28%	1,72%
Weight interval 69,0 - 96,9 Kg	92,54%	85,49%
Weight interval 97,0 - 109,9 Kg	5,17%	12,79%
Average meat contents	61,62	61,30
Per kg / dressed (DKK)	10,44	13,69
Per hog / dressed (DKK)	955	1.221

Best regards,
Danish Crown

Weekly pig price – Danish Crown

Week	2020	2019
1	13,30	8,30
2	13,60	8,30
3	13,60	8,30
4	13,80	8,30
5	13,80	8,30
6	14,00	8,30
7	14,00	8,50
8	14,00	8,50
9	14,00	8,50
10	14,30	8,50
11	14,30	8,70
12	14,00	8,90
13	14,00	9,10
14	13,70	9,60
15	13,70	10,30
16	13,40	10,60
17	13,40	10,60
18	12,90	10,80
19	12,60	10,80
20	12,00	11,10
21	12,00	11,40
22	11,70	11,40
23	11,40	11,40
24	11,10	11,60
25	11,10	11,80
26	11,10	11,80

Week	2020	2019
27	10,80	11,80
28	10,50	11,80
29	10,50	11,40
30	10,50	11,20
31	10,50	11,20
32	10,50	11,20
33	10,50	11,40
34	10,50	11,70
35	10,50	12,00
36	10,80	12,00
37	10,80	12,00
38	10,30	12,00
39	10,30	12,00
40	10,30	12,20
41	10,30	12,40
42	10,30	12,60
43	10,30	12,80
44	10,30	13,00
45	10,30	13,20
46	9,80	13,60
47	9,60	13,60
48	9,30	13,60
49		13,60
50		13,30
51		13,30
52		13,30
Average (week)	11,84	11,08

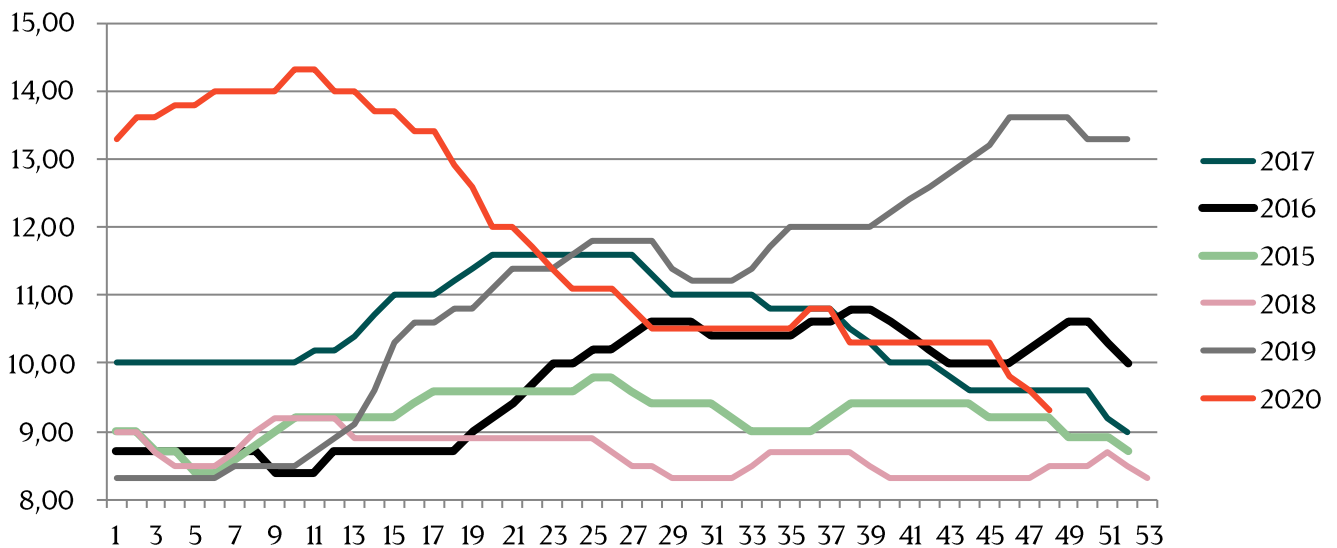

Best regards,
Danish Crown

Average weight, Danish Crown (dressed) kg

Week	2020	2019
1	91,72	86,31
2	92,53	87,17
3	92,18	86,90
4	91,54	86,14
5	91,01	85,87
6	90,49	85,64
7	90,28	85,26
8	89,66	85,53
9	89,07	85,54
10	88,53	85,63
11	88,33	85,84
12	88,23	85,86
13	87,68	85,62
14	86,65	85,01
15	86,66	84,11
16	89,32	84,01
17	88,84	86,28
18	87,77	86,54
19	87,87	84,11
20	87,64	85,97
21	86,94	86,07
22	87,87	85,80
23	88,21	87,99
24	88,87	89,18
25	88,57	88,98
26	88,28	88,40

Week	2020	2019
27	88,12	88,29
28	88,22	88,18
29	87,98	88,22
30	88,33	87,85
31	88,69	87,45
32	88,33	87,68
33	89,24	87,46
34	89,22	87,42
35	89,69	87,45
36	89,84	87,65
37	90,15	87,75
38	90,37	87,79
39	90,39	88,15
40	90,39	88,42
41	90,80	88,73
42	91,54	89,01
43	92,21	89,53
44	92,32	89,20
45	91,97	89,38
46	91,46	89,18
47		88,34
48		88,20
49		87,54
50		86,95
51		86,38
52		88,49
Average (week)	89,43	87,12

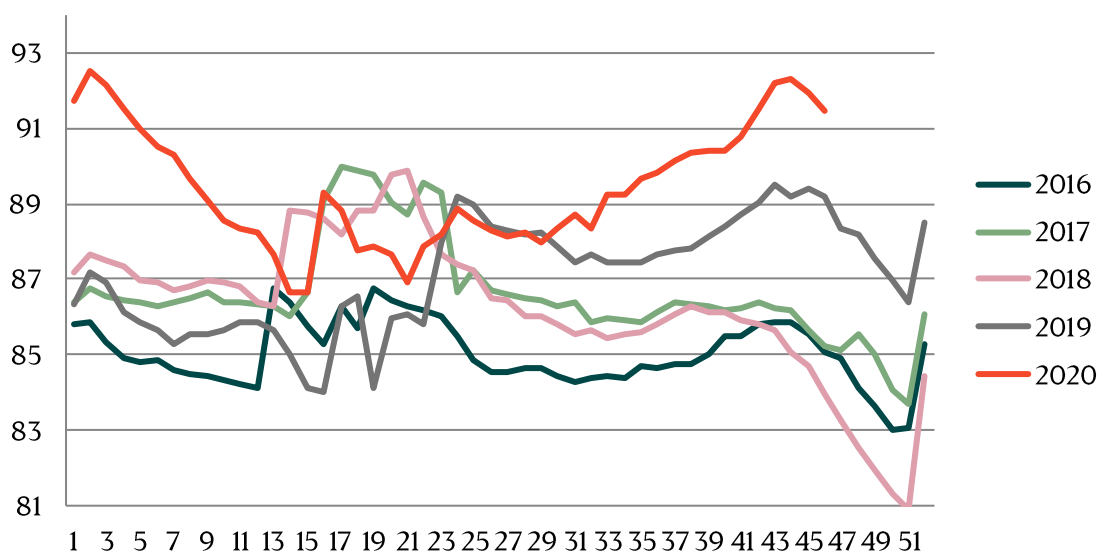

Best regards,
Danish Crown

Total killings Denmark (98 % of all slaughtering)

Week	2020	2019
1	203.768	217.081
2	367.603	367.355
3	361.313	369.764
4	361.348	359.584
5	351.634	346.402
6	345.865	344.954
7	343.499	325.222
8	352.385	322.618
9	344.474	321.585
10	340.237	319.738
11	341.090	319.738
12	348.230	320.260
13	353.750	332.764
14	357.739	340.529
15	202.219	356.482
16	294.576	192.065
17	371.519	295.046
18	317184	287.427
19	288.549	320.386
20	368.284	280.362
21	240.165	330.707
22	362.427	204.819
23	242.475	253.658
24	345.561	260.157
25	329.279	335.424
26	334.024	303.516

Week	2020	2019
27	331.436	305.588
28	328.724	306.207
29	333.829	302.079
30	329.207	293.137
31	332.989	297.507
32	327.563	289.400
33	329.490	286.044
34	323.247	298.781
35	341.204	298.500
36	328.517	298.972
37	334.976	295.801
38	352.297	289.367
39	354.443	297.225
40	359.244	301.453
41	324.024	313.505
42	332.460	315.497
43	348.445	327.400
44	360.837	307.094
45	358.657	325.911
46		351.608
47		331.687
48		352.773
49		346.580
50		356.984
51		334.560
52		110.631
Average (week)	331.129	306.960
Total (year)	14 900 786	15 961 934

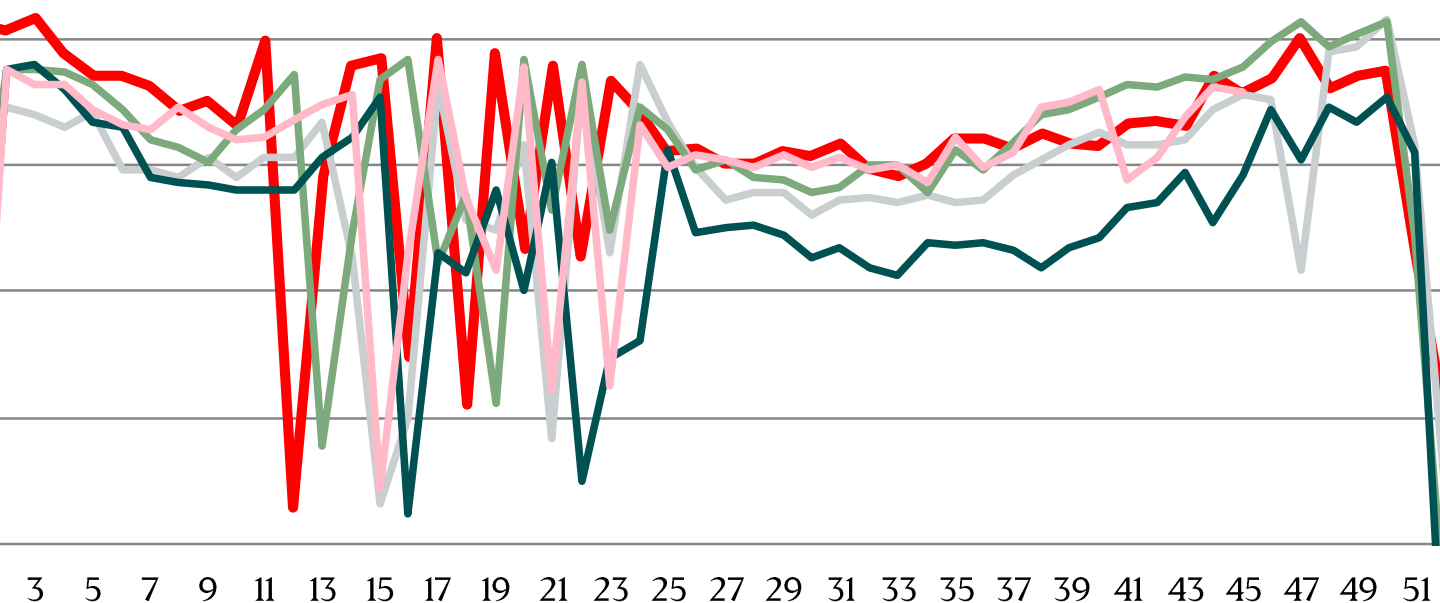

Best regards,
Danish Crown

Weekly slaughtering's Danish Crown Essen

Week	2020	2019
1	50.209	40.367
2	63.378	63.329
3	63.402	63.408
4	60.747	61.468
5	61.019	60.896
6	59.845	59.523
7	58.095	60.227
8	56.897	60.695
9	60.033	59.326
10	59.724	62.005
11	61.817	61.619
12	63.130	60.030
13	59.585	60.311
14	59.247	59.040
15	56.629	61.006
16	52.081	54.587
17	61.680	53.110
18	54.760	52.555
19	60.222	58.603
20	63.225	58.518
21	55.570	60.282
22	58.517	49.073
23	56.849	63.195
24	62.218	53.936
25	59.332	59.462
26	60.534	57.454

Week	2020	2019
27	55.300	55.853
28	61.076	57.615
29	61.663	56.638
30	61.043	57.069
31	62.529	56.393
32	58.016	57.813
33	56.966	60.073
34	57.021	61.488
35	60.226	61.071
36	60.086	61.898
37	57.850	62.502
38	57.241	63.527
39	59.037	63.325
40	52.913	56.780
41	61.570	63.150
42	62.290	60.543
43	63.361	57.436
44	54.244	56.962
45	57.791	61.664
46	57.701	61.984
47		60.934
48		61.976
49		63.046
50		63.812
51		62.634
52		37.264
Average (week)	59.058	58.798
Total (year)	2.716.669	3.057.475
Change (week)	0,44%	-2,32%

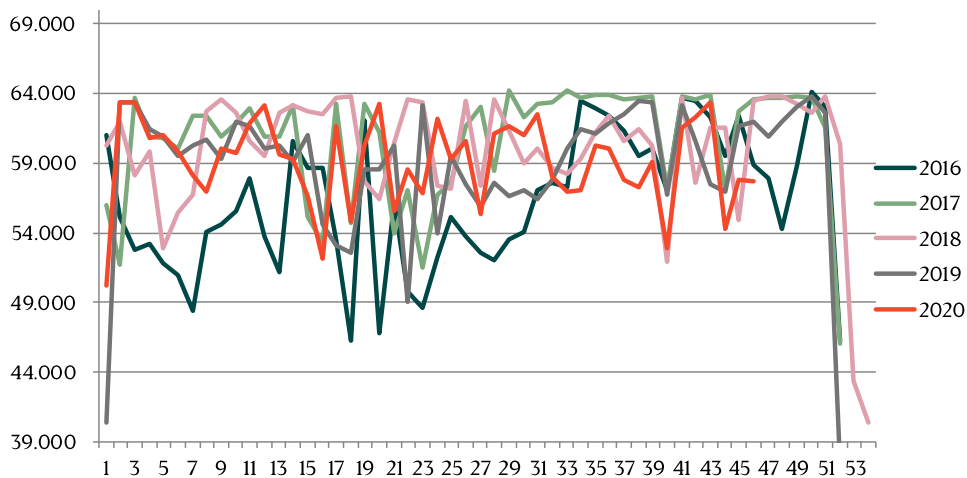

Best regards,
Danish Crown

African swine fever

Period November 2 nd - November 8 th		Year to date January 1 st – November 8 th		2019		2018	
Pigs	Wild boars	Pigs	Wild boars	Pigs	Wild boars	Pigs	Wild boars
	4		57		80		2
	7	3	252	1	369	10	6
	2	3	193	19	464	51	1
	36	103	3.506	48	2.468	109	2
			31	1	60	10	
				42	11	105	
23	14	877	715	1.724	683	1.163	1
	16		3.665		1.598		1
		19	447	44	165	1	
	13	17	210	11	27		
		15	41	18			
			3		482		1
	16		134				
		1					
23	108	1.038	9.254	1.908	6.407	1.449	5

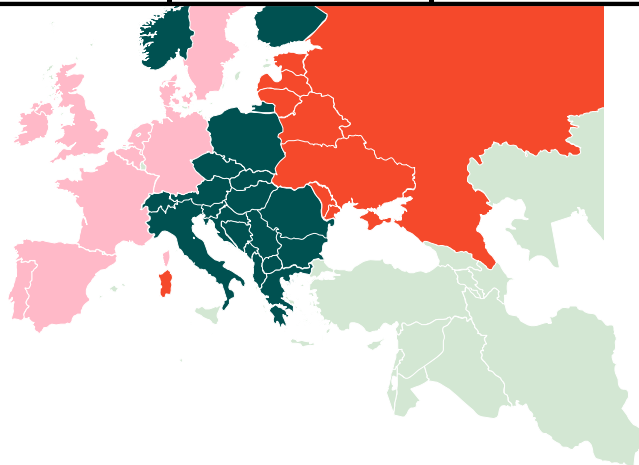

- Red area: High risk and high readiness
- Dark green area: High risk
- Pink area: Risk

Best regards,
Danish Crown

African swine fever outbreaks in China



Cities/Regions		
Shenyang	Harbin	Great Khinogan Mountains
Zhengzhou	Yunnan	Yulin
Lianyungang	Jinshan	Guigang
Wenzhou	Jiangxi	Chongqing
Xuancheng	Shaanxi	Bome
Wuxi	Heilongjiang	Bayi
Chuzhou	Tongzhou	Gongbo'gyamda
Jiamusi	Linfen	Urumqi
Tongling	Daitongzhuangcun	Hubei
Xilin Gol	Qianshanzhen	Shizhu
Wuhu City	Huxian	Chengmai
Jilin	Dongjiang Avenue	
Songyuan	Yongning	
Gongzhuling	Siyang	
Horqin	Jiangsu	
Hohhot	Suihua	
Yingkou	Guizhou	
Zhaotong	Sanming	
Luotian	Zhuhai	
Baojing	Jinan	
Qingyang	Jinzhou	
Wuxue	Panjin	
Sichuan	Xushui	

Best regards,
Danish Crown

Top 10 importers of Danish pork meat

The top 10 is ranked based on the value of the Danish Export of pork meat in January – July 2020. All pork meat (incl. live pigs) is included in the figures below

Country	January - August 2020		January - August 2019	
	Value in million DKK	Tonnage	Value in million DKK	Tonnage
Chian/Hong Kong	6.498	370.465	2.952	208.858
Germany	5.102	299.711	4.597	315.020
Poland	3.454	183.045	3.127	184.444
UK	2362	114.582	2.171	122.961
Japan	1.779	52.334	2.555	83.315
Italy	1139	66.993	1174	72.053
Australia	589	23.209	806	36.840
USA	564	18.678	452	17.405
Sweden	328	15.988	377	15.677
Netherlands	323	20.090	285	21.462
Top 10 total	22.138	1.165.095	18.496	1.078.035
Other countries	2.791	119.473	2.466	115.438
Total	24.929	1.284.568	20.962	1.193.473

Best regards,

Danish Crown

Denmark's export of pork meat *Jan – July 2020*

January - August 2020

	Total
Germany	299.711
Poland	183.045
Italy	66.993
Netherlands	20.090
Sweden	15.988
Spain	11.065
Romania	7.590
France	6.184
Other EU countries	39.828
EU total	650.494
China	370.465
UK	114.582
Japan	52.334
Australia	23.209
USA	18.678
South Korea	8.872
Taiwan	5.669
Filippinerne	5.043
Hongkong	4.331
Other 3. countries	30.890
3. countries total	634.074
Export total	1.284.568

January - August 2019

	Total
Germany	315.020
Poland	184.444
Italy	72.053
Netherlands	21.462
Sweden	15.677
Spain	10.613
France	9.090
Greece	5.484
Other EU countries	37.145
EU total	670.987
China	203.809
UK	122.961
Japan	83.315
Australia	36.840
USA	17.405
South Korea	10.607
Taiwan	6.612
Hong Kong	5.197
Canada	5.049
Other 3. countries	30.692
3. countries total	522.486
Export total	1.193.473

Best regards,

Danish Crown