

Live hog prices dressed weight

Weight interval	DKK / Kg	
	13.02.2017 – 19.02.2017	06.02.2017 – 12.02.2017
	(Week 7)	(Week 6)
50,0 - 59,9 Kg	6,00 - 7,00	6,00 - 7,00
60,0 - 73,9 Kg	8,50 - 9,85	8,50 - 9,85
74,0 - 95,9 Kg	10,00	10,00
96,0 - 96,9 Kg	9,80	9,80
97,0 - 97,9 Kg	9,40	9,40
98,0 - 98,9 Kg	9,10	9,10
99,0 - 99,9 Kg	8,80	8,80
100,0 - 109,9 Kg	7,50	7,50

Statistics	Week 05, 2017	
	Week 05, 2017	Week 05, 2016
Killings - Danish Crown	269.613	281.136
Hereof sows	4.722	6.249
Average weight	86,39	84,80
Weight interval 50,0 -	5,34%	4,05%
Weight interval 70,0 -	90,42%	91,93%
Weight interval 92,0 -	4,24%	4,02%
Average meat contents	60,49	60,41
Per kg / dressed (DKK)	10,05	8,73
Per hog / dressed (DKK)	868	740

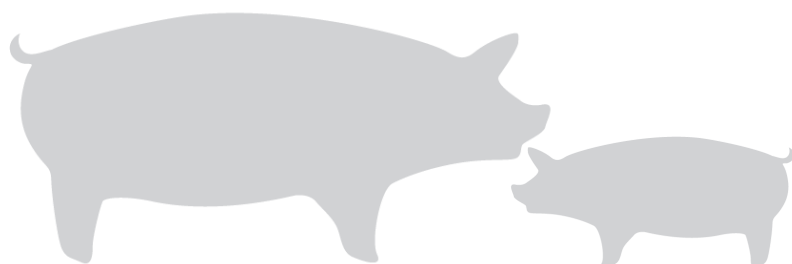

Best regards
Danish Crown



Weekly pig price – Danish Crown

Week	2017	2016	2015
1	10,00	8,70	9,00
2	10,00	8,70	9,00
3	10,00	8,70	8,70
4	10,00	8,70	8,70
5	10,00	8,70	8,40
6	10,00	8,70	8,40
7	10,00	8,70	8,60
8		8,70	8,80
9		8,40	9,00
10		8,40	9,20
11		8,40	9,20
12		8,70	9,20
13		8,70	9,20
14		8,70	9,20
15		8,70	9,20
16		8,70	9,40
17		8,70	9,60
18		8,70	9,60
19		9,00	9,60
20		9,20	9,60
21		9,40	9,60
22		9,70	9,60
23		10,00	9,60
24		10,00	9,60
25		10,20	9,80
26		10,20	9,80

Week	2017	2016	2015
27		10,40	9,60
28		10,60	9,40
29		10,60	9,40
30		10,60	9,40
31		10,40	9,40
32		10,40	9,20
33		10,40	9,00
34		10,40	9,00
35		10,40	9,00
36		10,60	9,00
37		10,60	9,20
38		10,80	9,40
39		10,80	9,40
40		10,60	9,40
41		10,40	9,40
42		10,20	9,40
43		10,00	9,40
44		10,00	9,40
45		10,00	9,20
46		10,00	9,20
47		10,20	9,20
48		10,40	9,20
49		10,60	8,90
50		10,60	8,90
51		10,30	8,90
52		10,00	8,70
Average (week)	10,00	9,69	9,22

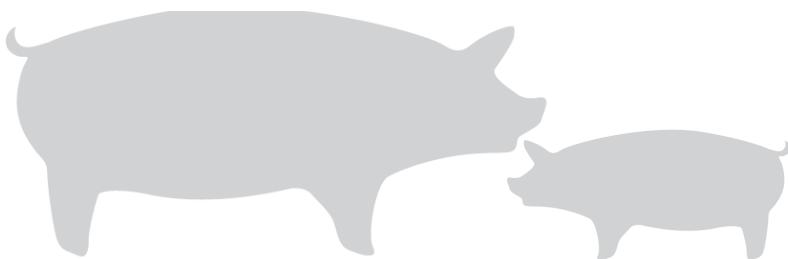
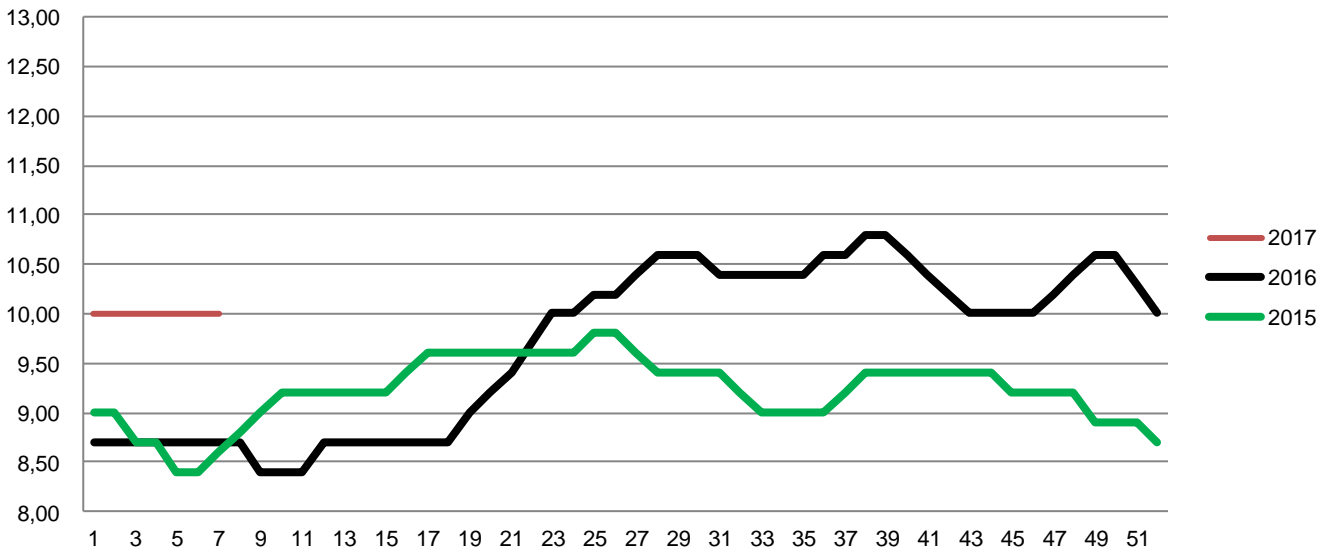

Best regards
Danish Crown



Average weight, Danish Crown (dressed) kg

Week	2017	2016	2015
1	86,39	85,81	85,98
2	86,78	85,84	87,57
3	86,55	85,32	87,26
4	86,44	84,90	86,79
5	86,39	84,80	86,31
6		84,83	85,96
7		84,61	85,55
8		84,46	85,69
9		84,41	85,32
10		84,34	85,29
11		84,19	85,05
12		84,13	84,94
13		86,75	84,41
14		86,38	84,41
15		85,77	86,72
16		85,28	86,49
17		86,26	85,73
18		85,69	85,13
19		86,76	85,39
20		86,44	84,72
21		86,27	85,77
22		86,16	85,68
23		86,03	85,51
24		85,49	85,66
25		84,85	84,98
26		84,54	84,30

Week	2017	2016	2015
27		84,53	84,04
28		84,65	83,89
29		84,63	83,47
30		84,43	83,71
31		84,27	83,94
32		84,36	83,77
33		84,41	83,80
34		84,37	83,44
35		84,69	83,29
36		84,62	83,34
37		84,74	83,26
38		84,75	83,53
39		85,00	83,69
40		85,47	83,74
41		85,49	83,82
42		85,81	83,89
43		85,85	83,84
44		85,83	83,92
45		85,54	83,71
46		85,05	83,35
47		84,92	82,93
48		84,12	82,54
49		83,64	82,27
50		83,00	82,00
51		83,07	81,81
52		85,30	82,13
53			84,43
Average (week)	86,51	85,05	84,49

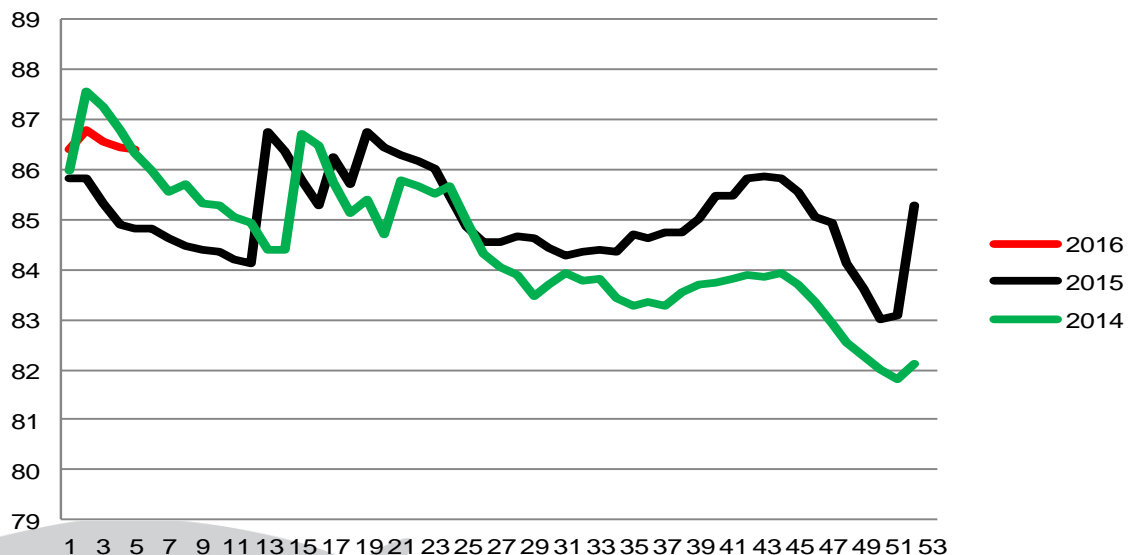

Best regards
Danish Crown



Total killings Denmark (98 % of all slaughtering's)

Week	2017	2016	2015
1	330.200	385.797	229.696
2	352.640	383.047	381.074
3	349.843	388.343	396.436
4	344.588	374.324	386.516
5		364.970	400.526
6		365.467	392.058
7		361.117	374.154
8		351.555	382.955
9		354.974	377.658
10		344.868	363.533
11		379.319	371.898
12		194.070	382.753
13		325.218	388.293
14		369.446	201.403
15		372.017	331.081
16		253.752	390.229
17		380.456	381.499
18		235.445	299.820
19		373.955	372.029
20		296.852	247.949
21		368.802	371.320
22		293.366	308.817
23		363.254	310.785
24		351.266	376.431
25		334.945	377.649
26		335.984	350.258

Week	2017	2016	2015
27		330.564	342.545
28		330.712	348.323
29		335.694	338.607
30		333.626	325.378
31		338.528	349.050
32		328.402	345.000
33		325.905	347.860
34		330.131	345.284
35		340.115	345.856
36		340.573	341.651
37		335.916	341.372
38		342.188	354.011
39		338.515	353.679
40		337.048	352.539
41		346.281	349.023
42		347.449	355.194
43		345.552	353.428
44		365.479	370.453
45		358.377	381.122
46		364.027	374.076
47		380.387	379.225
48		360.391	373.294
49		365.537	378.861
50		367.202	376.079
51		293.806	380.302
52		232.600	214.345
53			214.290
Average (week)	344.318	340.723	348.635
Total (year)	1.377.271	17.717.614	18.263.377

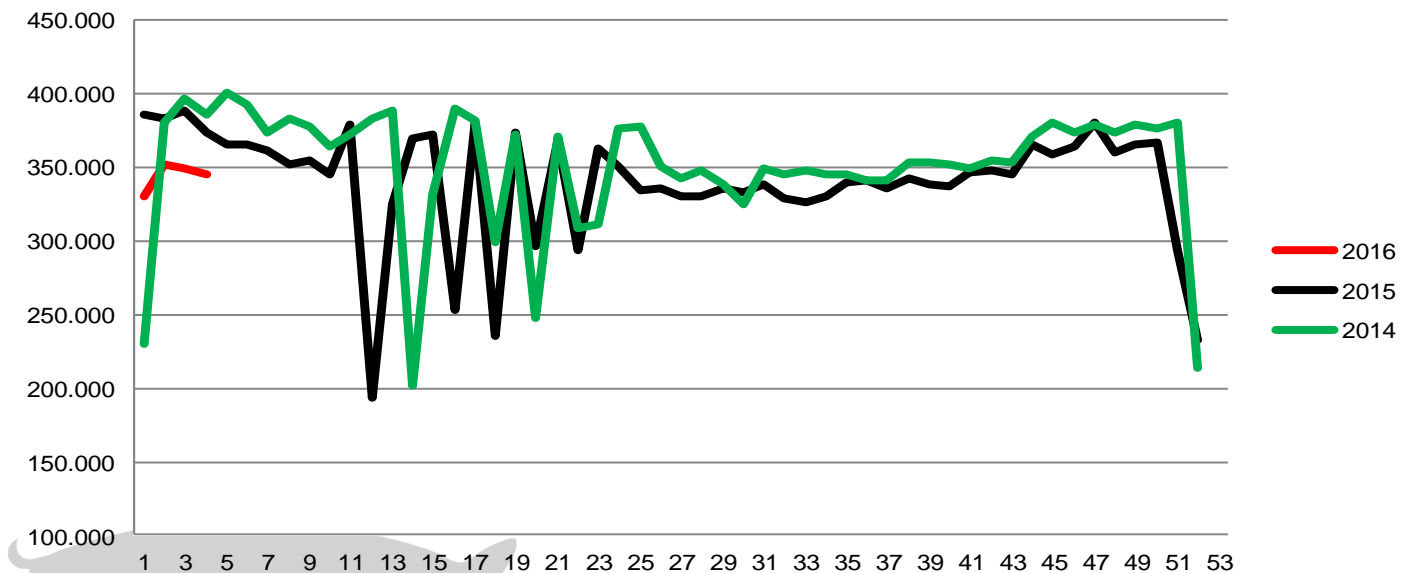

Best regards
Danish Crown



Weekly slaughtering's Danish Crown Essen

Week	2017	2016	2015
1	55.941	61.008	43.195
2	51.750	55.082	53.638
3	63.697	52.807	45.020
4	60.900	53.237	39.931
5	60.849	51.815	40.117
6		50.912	45.104
7		48.411	42.472
8		54.099	40.946
9		54.564	34.166
10		55.520	34.377
11		57.931	47.055
12		53.690	48.978
13		51.129	49.673
14		60.589	49.904
15		58.608	41.702
16		58.646	47.150
17		53.508	47.488
18		46.260	50.416
19		62.129	53.759
20		46.814	45.179
21		56.222	52.159
22		49.798	43.422
23		48.579	47.593
24		52.277	45.265
25		55.088	52.956
26		53.747	49.840

Week	2017	2016	2015
27		52.567	48.928
28		51.977	43.582
29		53.498	47.141
30		54.009	42.317
31		57.008	46.882
32		57.569	48.324
33		57.230	47.392
34		63.500	42.320
35		62.909	40.239
36		62.374	43.894
37		61.328	47.298
38		59.540	48.522
39		60.082	47.249
40		57.049	49.104
41		63.693	51.140
42		63.445	56.284
43		62.265	54.756
44		59.466	58.676
45		62.394	61.458
46		58.916	62.096
47		57.902	58.136
48		54.257	56.648
49		58.725	51.792
50		64.147	53.040
51		63.091	57.128
52		46.280	41.578
53			50.466
Average (week)	58.627	56.302	48.073
Total (year)	293.137	2.927.691	2.497.429
Change (week)	4,13%	17,12%	-2,52%

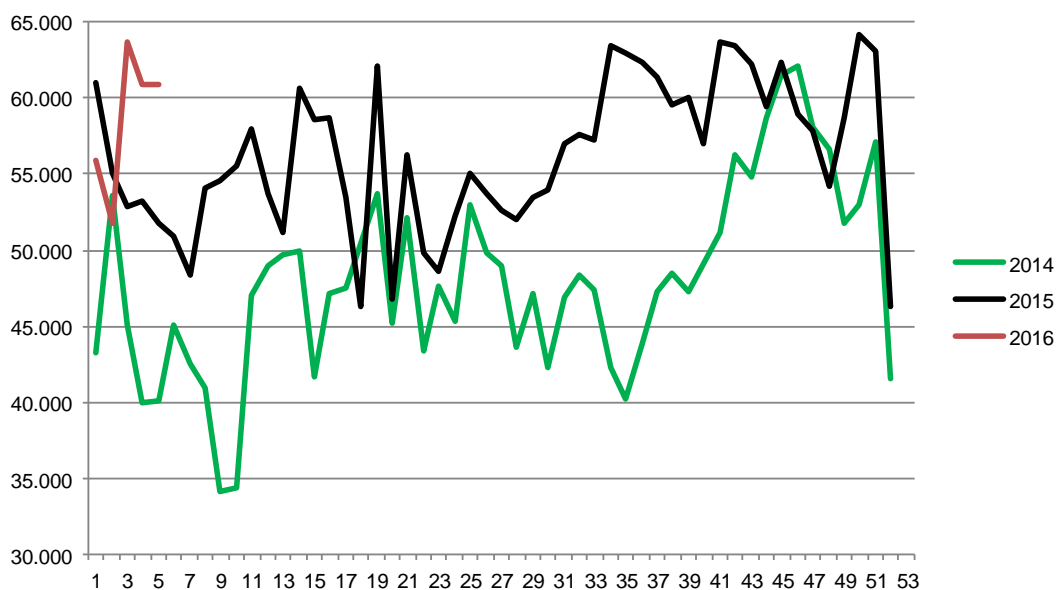

Best regards
Danish Crown



Export of live pigs (piglets and slaughter pigs)

2014	Piglets	Slaughter pigs	Total
January	879.272	40.370	919.642
February	839.091	29.707	868.798
March	859.317	33.347	892.664
April	849.646	35.314	884.960
May	1.042.982	39.777	1.082.759
June	862.440	33.065	895.505
July	886.856	34.849	921.705
August	935.636	28.867	964.503
September	932.699	27.132	959.831
October	1.010.323	37.487	1.047.810
November	803.924	35.285	839.209
December	977.146	24.598	1.001.744
Total	10.879.332	399.798	11.279.130

Total - 2014

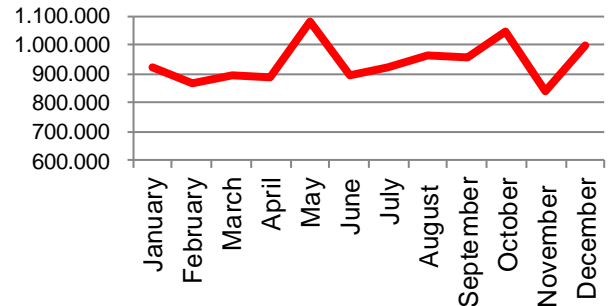

2015	Piglets	Slaughter pigs	Total
January	962.172	32.252	994.424
February	976.858	36.996	1.013.854
March	996.913	34.920	1.031.833
April	1.090.112	29.954	1.120.066
May	947.452	22.402	969.854
June	954.462	31.475	985.937
July	1.019.331	24.209	1.043.540
August	955.796	26.483	982.279
September	1.055.464	28.311	1.083.775
October	905.318	24.772	930.090
November	959.721	18.991	978.712
December	1.151.450	28.007	1.179.457
Total	11.975.049	338.772	12.313.821

Total - 2015

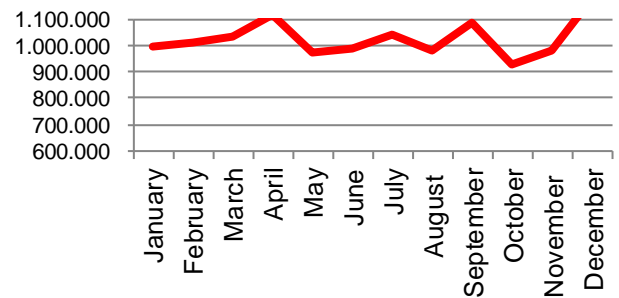

2016	Piglets	Slaughter pigs	Total
January	1.201.705	21.393	1.223.098
February	927.147	27.901	955.048
March	1.147.661	19.722	1.167.383
April	1.116.337	26.924	1.143.261
May	1.111.458	20.435	1.131.893
June	1.089.042	40.518	1.129.560
July	1.054.711	22.733	1.077.444
August	1.134.108	19.599	1.153.707
September	1.064.266	18.846	1.083.112
October	1.090.550	17.964	1.108.514
November	1.154.396	17.414	1.171.810
December	1.142.581	22.942	1.165.523
Total	13.233.962	276.391	13.510.353

Total - 2016

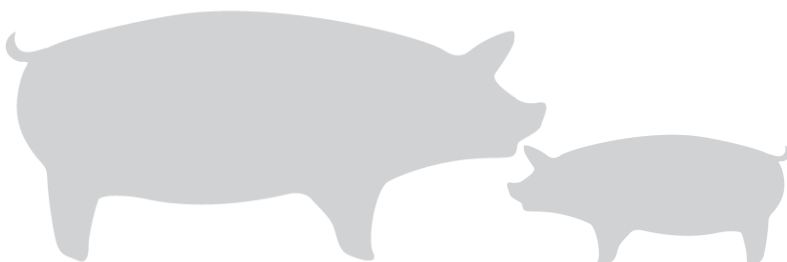
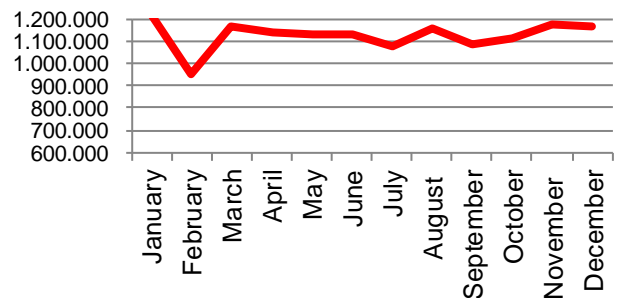

Best regards
Danish Crown

