

Live hog prices dressed weight

Weight interval	DKK / Kg	
	21.12.2015 – 27.12.2015	14.12.2015 – 20.12.2015
	(Week 52)	(Week 51)
50,0 - 59,9 Kg	4,70 - 5,70	4,90 - 5,90
60,0 - 69,9 Kg	6,70 - 8,55	6,90 - 8,75
70,0 - 88,9 Kg	8,70	8,90
89,0 - 89,9 Kg	8,50	8,70
90,0 - 90,9 Kg	8,10	8,30
91,0 - 91,9 Kg	7,80	8,00
92,0 - 92,9 Kg	7,50	7,70
93,0 - 99,9 Kg	7,50	7,70
100,0 - 109,9 Kg	6,20	6,40

Statistics	DKK / Kg	
	Week 50, 2015	Week 50, 2014
Killings - Danish Crown	292.419	325.087
Hereof sows	5.951	6.094
Average weight	82,00	82,22
Weight interval 50,0 -	5,24%	5,21%
Weight interval 70,0 -	84,80%	86,18%
Weight interval 92,0 -	9,96%	6,61%
Average meat contents	60,41	60,10
Average price before production levy:		
Per kg / dressed (DKK)	8,86	9,75
Per hog / dressed (DKK)	727	801



Best regards
Danish Crown



Weekly pig price - DC

Week	2015	2014	2013
1	9,00	10,90	11,60
2	9,00	10,90	11,60
3	8,70	10,90	11,40
4	8,70	10,70	11,40
5	8,40	10,70	11,20
6	8,40	10,70	11,20
7	8,60	10,70	11,20
8	8,80	10,40	11,20
9	9,00	10,20	11,20
10	9,20	10,00	11,20
11	9,20	10,00	11,00
12	9,20	10,20	11,00
13	9,20	10,40	11,00
14	9,20	10,40	11,00
15	9,20	10,40	11,00
16	9,40	10,60	11,00
17	9,60	10,60	11,00
18	9,60	10,60	11,00
19	9,60	10,60	10,70
20	9,60	10,60	10,70
21	9,60	10,60	10,70
22	9,60	10,80	10,70
23	9,60	11,00	10,70
24	9,60	11,00	10,90
25	9,80	11,00	11,10
26	9,80	11,20	11,30

Week	2015	2014	2013
27	9,60	11,20	11,30
28	9,40	11,00	11,30
29	9,40	10,80	11,30
30	9,40	10,60	11,50
31	9,40	10,60	11,70
32	9,20	10,60	11,70
33	9,00	10,60	11,70
34	9,00	10,60	11,90
35	9,00	10,60	12,10
36	9,00	10,60	12,10
37	9,20	10,60	12,10
38	9,40	10,40	12,10
39	9,40	10,20	12,10
40	9,40	9,80	11,90
41	9,40	9,40	11,90
42	9,40	9,40	11,90
43	9,40	9,40	11,90
44	9,40	9,40	11,90
45	9,20	9,60	11,70
46	9,20	9,60	11,50
47	9,20	9,60	11,50
48	9,20	9,60	11,50
49	8,90	9,80	11,70
50	8,90	9,80	11,50
51	8,90	9,40	11,30
52	8,70	9,00	10,90
Average (week)	9,22	10,35	11,38

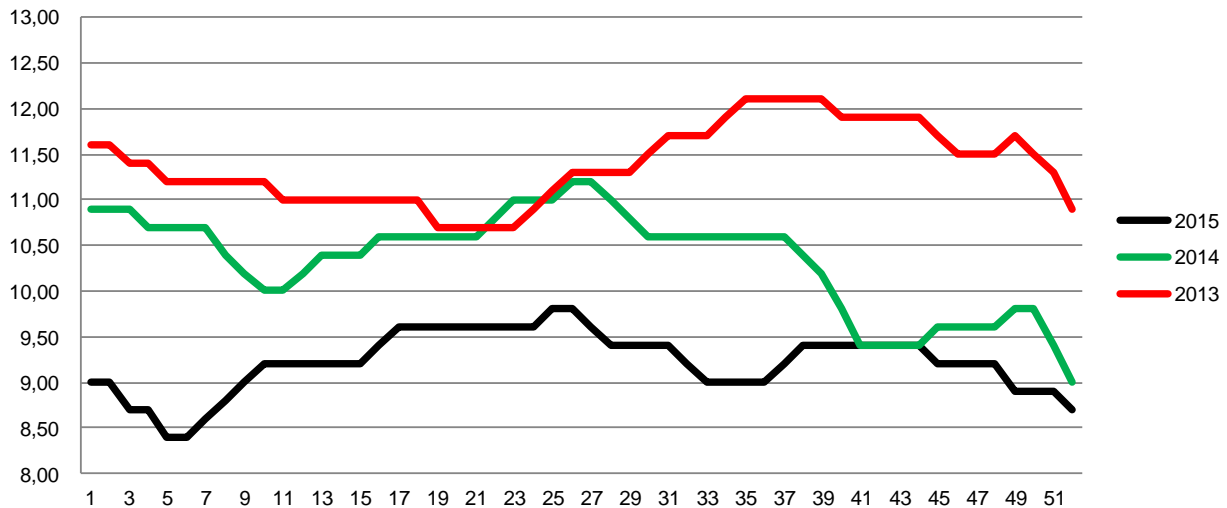

Best regards
Danish Crown



Average weight DC (dressed) kg

Week	2015	2014	2013
1	85,98	84,55	84,57
2	87,57	85,63	85,16
3	87,26	85,49	84,76
4	86,79	85,26	84,16
5	86,31	85,03	83,89
6	85,96	85,08	83,47
7	85,55	85,25	83,29
8	85,69	85,46	83,29
9	85,32	85,68	82,95
10	85,29	85,48	82,84
11	85,05	85,27	82,99
12	84,94	85,02	82,53
13	84,41	84,80	82,05
14	84,41	84,18	84,34
15	86,72	83,71	83,81
16	86,49	83,70	82,96
17	85,73	85,47	82,17
18	85,13	85,38	82,73
19	85,39	85,31	82,50
20	84,72	84,56	83,54
21	85,77	84,80	83,76
22	85,68	84,31	83,46
23	85,51	85,33	82,88
24	85,66	86,12	82,75
25	84,98	85,45	82,16
26	84,30	85,00	82,13

Week	2015	2014	2013
27	84,04	84,64	82,10
28	83,89	84,03	82,19
29	83,47	83,69	82,10
30	83,71	83,43	81,97
31	83,94	83,22	82,03
32	83,77	83,33	81,84
33	83,80	83,57	81,90
34	83,44	83,97	81,85
35	83,29	84,18	82,06
36	83,34	84,41	82,30
37	83,26	84,45	82,23
38	83,53	84,65	82,32
39	83,69	84,37	82,32
40	83,74	84,03	82,36
41	83,82	83,78	82,42
42	83,89	84,10	82,57
43	83,84	83,85	82,40
44	83,92	83,74	82,44
45	83,71	83,84	82,17
46	83,35	83,54	82,04
47	82,93	83,54	81,65
48	82,54	82,85	81,41
49	82,27	82,86	80,83
50		82,22	80,35
51		81,97	80,16
52		83,59	81,46
Average (week)	84,65	84,37	82,59
Change (week)	0,33%	2,16%	0,95%

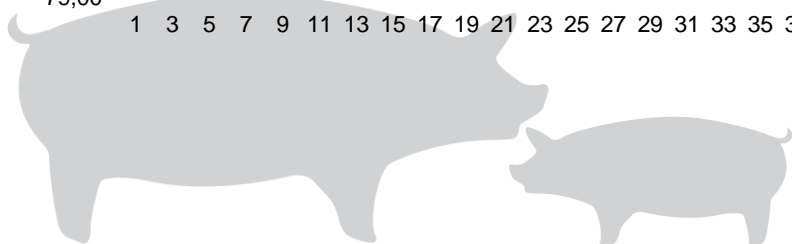
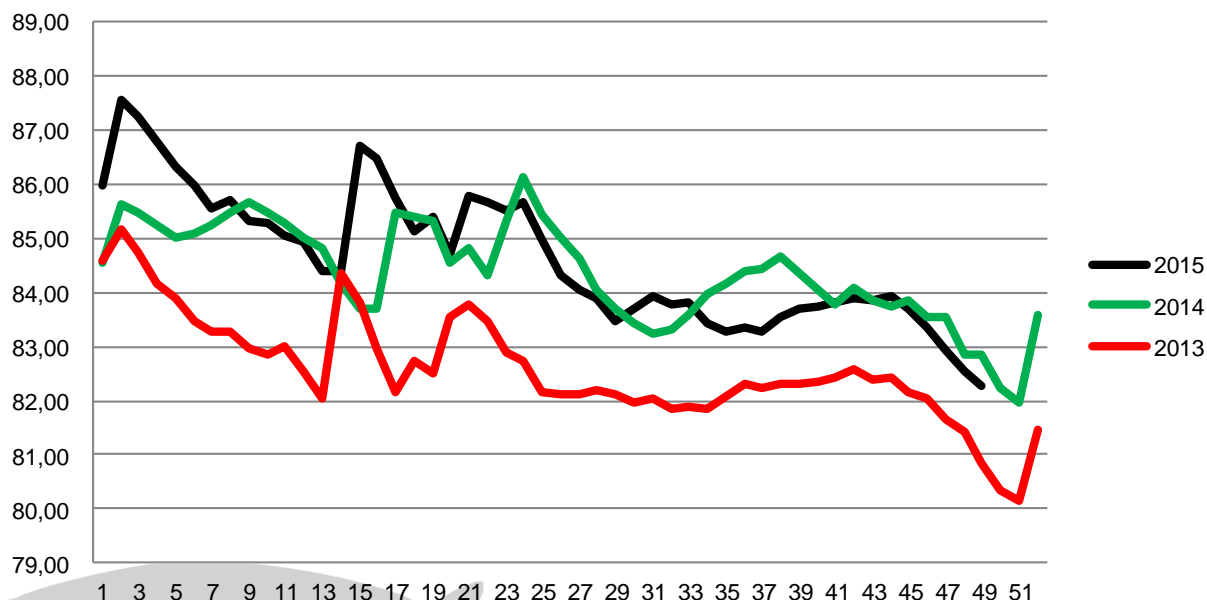

Best regards
Danish Crown



Total killings Denmark (98 % of all slaughtering's)

Week	2015	2014	2013
1	229.696	225.021	242.487
2	381.074	388.283	421.123
3	396.436	375.944	413.121
4	386.516	374.727	404.442
5	400.526	374.031	394.048
6	392.058	364.321	385.892
7	374.154	346.016	374.184
8	382.955	362.164	377.735
9	377.658	362.682	378.908
10	363.533	371.605	336.711
11	371.898	380.669	400.036
12	382.753	387.141	404.109
13	388.293	362.889	221.994
14	201.403	373.117	340.427
15	331.081	383.169	412.987
16	390.229	219.183	396.355
17	381.499	326.008	313.893
18	299.820	338.071	353.180
19	372.029	396.501	260.641
20	247.949	318.078	386.433
21	371.320	396.338	320.445
22	308.817	253.122	400.826
23	310.785	337.138	346.461
24	376.431	318.893	377.432
25	377.649	388.898	359.274
26	350.258	380.748	349.441

Week	2015	2014	2013
27	342.545	356.503	344.290
28	348.323	353.806	337.817
29	338.607	352.233	340.002
30	325.378	332.099	345.860
31	349.050	317.876	343.497
32	345.000	318.668	337.258
33	347.860	323.552	341.586
34	345.284	333.185	340.570
35	345.856	340.034	345.633
36	341.651	352.062	349.165
37	341.372	348.664	352.584
38	354.011	368.494	355.616
39	353.679	376.946	356.841
40	352.539	376.297	357.600
41	349.023	374.505	363.405
42	355.194	364.912	348.411
43	353.428	368.832	367.905
44	370.453	374.565	364.746
45	381.122	368.182	369.852
46	374.076	366.168	378.356
47	379.225	399.296	384.187
48	373.294	371.471	400.031
49	378.861	406.665	383.989
50		413.966	419.270
51		378.561	376.183
52		137.802	147.654
Average (week)	352.911	351.540	356.248
Total (year)		18.280.101	18.524.893
Change (week)	0,39%	-1,32%	-2,77%

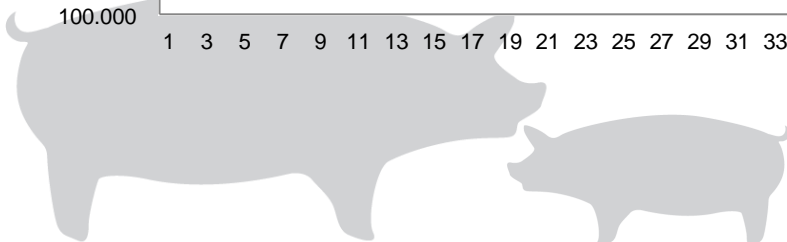
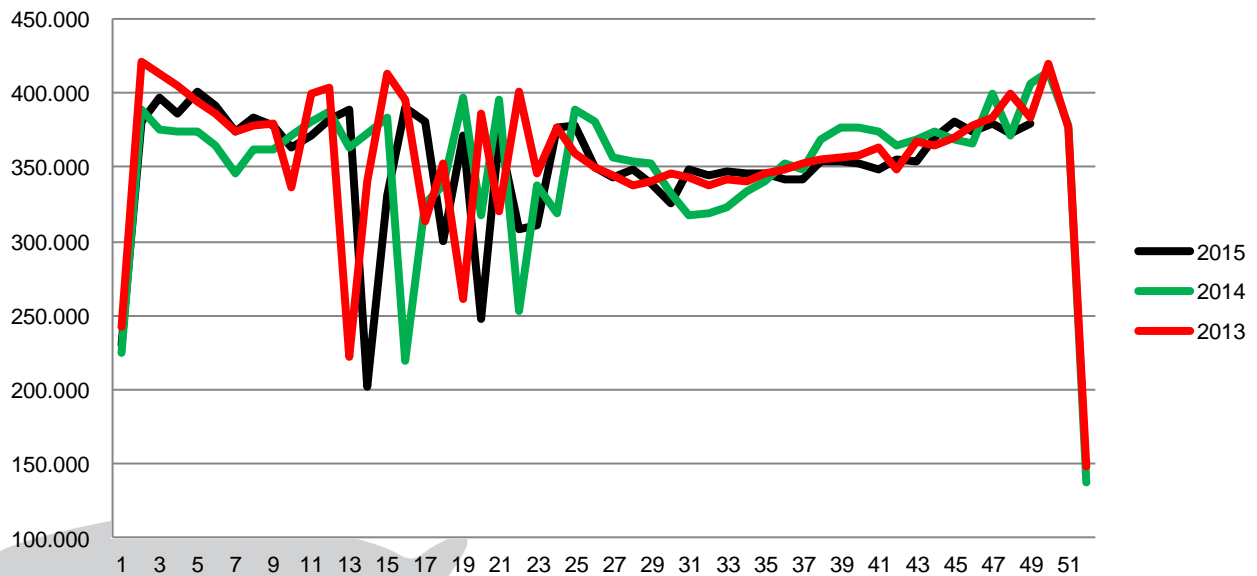

Best regards
Danish Crown



Weekly slaughtering's DC Essen

Week	2015	2014	2013
1	43.195	45.700	51.481
2	53.638	57.627	57.799
3	45.020	47.587	62.331
4	39.931	50.291	58.742
5	40.117	45.320	51.074
6	45.104	48.727	53.260
7	42.472	40.239	52.320
8	40.946	42.546	47.144
9	34.166	53.908	57.725
10	34.377	56.509	54.005
11	47.055	46.723	54.279
12	48.978	54.549	55.306
13	49.673	59.533	54.415
14	49.904	54.443	50.519
15	41.702	53.755	54.494
16	47.150	54.869	55.346
17	47.488	50.487	59.974
18	50.416	45.280	52.590
19	53.759	43.100	55.300
20	45.179	45.389	57.156
21	52.159	44.297	52.598
22	43.422	41.285	56.678
23	47.593	47.598	50.674
24	45.265	36.922	49.927
25	52.956	48.136	46.242
26	49.840	43.921	48.402

Week	2015	2014	2013
27	48.928	46.759	47.544
28	43.582	47.950	49.305
29	47.141	50.452	47.391
30	42.317	42.692	48.548
31	46.882	43.203	50.971
32	48.324	49.375	41.604
33	47.392	47.650	43.434
34	42.320	46.411	45.829
35	40.239	44.796	49.166
36	43.894	46.174	50.567
37	47.298	51.838	53.526
38	48.522	57.162	48.316
39	47.249	60.108	52.297
40	49.104	47.249	49.514
41	51.140	57.511	53.457
42	56.284	53.302	49.536
43	54.756	50.854	49.605
44	58.676	52.169	59.573
45	61.458	52.053	51.696
46	62.096	45.584	49.496
47	58.136	47.440	52.499
48	56.648	56.897	50.273
49	51.792	58.440	55.114
50	53.040	59.646	62.904
51		61.950	63.497
52		27.955	39.892
Average (week)	47.974	49.315	52.218
Total (year)	2.398.723	2.564.361	2.715.335
Change (week)	-2,72%	-5,56%	-3,09%

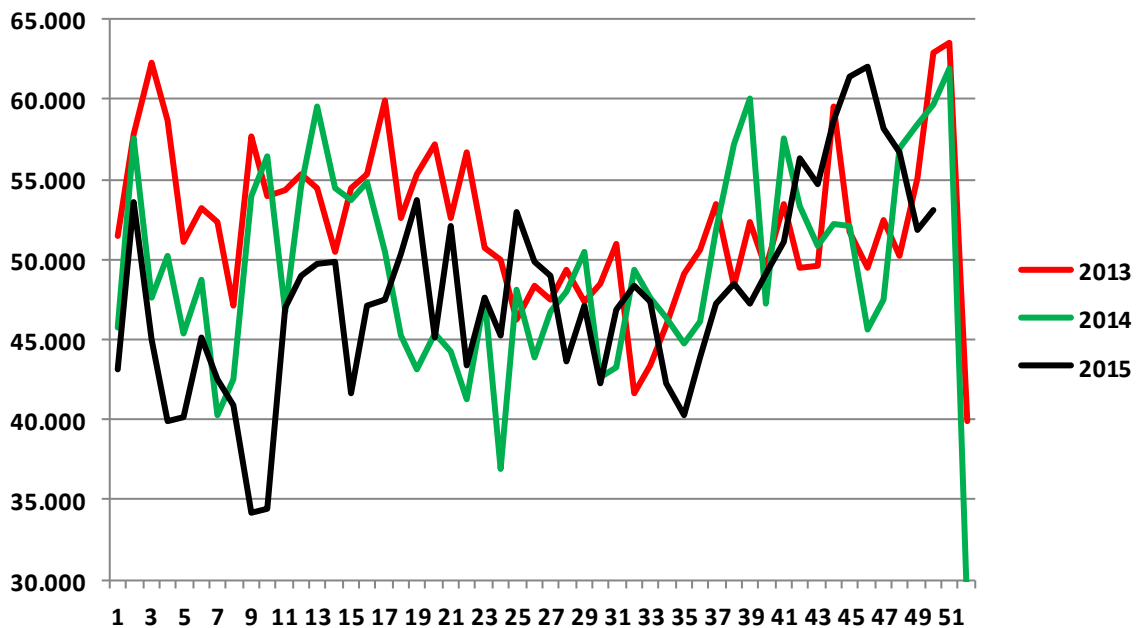

Danish Crown



Export from Denmark (Jan – Sep 2015 vs. Jan – Sep 2014)

Jan.-sep. 2015

Total	
Germany	456.918
Poland	201.548
UK	160.453
Italy	105.174
Sweden	28.126
Netherlands	22.718
France	16.501
Spain	10.171
Other EU countries	63.437
EU total	1.065.047
China	178.277
Japan	90.205
Australia	45.263
US	25.889
South Korea	14.877
Taiwan	13.772
Hong Kong	5.475
Philippines	5.015
Singapore	4.215
Other 3. countries	36.313
3. countries total	419.301
Export total	1.484.348

Jan.-sep. 2014

Total	
Germany	463.408
Poland	175.773
UK	159.282
Italy	88.404
Sweden	35.657
Netherlands	22.504
France	20.771
Czech Republic	10.726
Other EU countries	54.666
EU total	1.031.191
China	154.194
Japan	115.186
Australia	40.002
US	30.399
Hong Kong	13.240
Taiwan	11.312
South Korea	8.699
Russia	7.675
Ukraine	6.132
Other 3. countries	41.998
3. countries total	428.838
Eksport total	1.460.029



Best regards
Danish Crown





New Group CEO at Danish Crown

Monday the 16th of November Erik Bredholt, Chairman of the Board, tried a new discipline in which he has no experience: presenting the new CEO of Danish Crown to the employees of the head office and the Chairman commented on the new CEO.

- The board has spent a long time working on finding a substitute and they chose Jais Valeur among many qualified candidates. Jais previously worked in Arla and he has been in all segments of the milk business. Now he is ready to work on something difficult, said Erik Bredholt.

Jais Valeur has a background in Arla, where he has been part of senior management with the responsibility of Global Marketing, Innovation and Production. He previously also worked at Royal Unibrew and Fonterra in New Zealand.

For the next couple of weeks Jais Valeur will be in the office in Randers, Denmark before he takes over from Kjeld Johannesen in the beginning of 2016. Until then he will have the chance to get to know the company. Kjeld Johannesen has his official last day March 31.

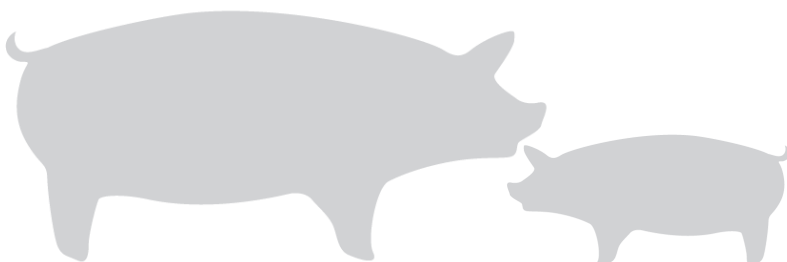

Best regards
Danish Crown

