

## Live hog prices dressed weight

Weight interval	DKK / Kg	
	23.10.2017 – 27.10.2017	09.10.2017 – 13.10.2017
	(Week 43)	(Week 42)
50,0 - 59,9 Kg	5,80-6,80	6,00-7,00
60,0 - 73,9 Kg	8,30-9,65	8,50-9,85
74,0 - 95,9 Kg	<b>9,80</b>	<b>10,00</b>
96,0 - 96,9 Kg	9,60	9,80
97,0 - 97,9 Kg	9,20	9,40
98,0 - 98,9 Kg	8,90	9,10
99,0 - 99,9 Kg	8,60	8,80
100,0 - 109,9 Kg	7,30	7,50

Statistics	DKK / Kg	
	Week 41, 2017	Week 41, 2016
Killings - Danish Crown	266.217	268.306
Hereof sows	5.272	5.403
Average weight	89,91	85,49
Weight interval 50,0 -	5,23%	4,81%
Weight interval 74,0 -	89,91%	90,36%
Weight interval 96,0 -	4,86%	4,83%
Average meat contents	60,66	60,49
Per kg / dressed (DKK)	10,15	10,50
Per hog / dressed (DKK)	875	897



Best regards  
Danish Crown



## Weekly pig price – Danish Crown

Week	2017	2016	2015
1	10,00	8,70	9,00
2	10,00	8,70	9,00
3	10,00	8,70	8,70
4	10,00	8,70	8,70
5	10,00	8,70	8,40
6	10,00	8,70	8,40
7	10,00	8,70	8,60
8	10,00	8,70	8,80
9	10,00	8,40	9,00
10	10,00	8,40	9,20
11	10,20	8,40	9,20
12	10,20	8,70	9,20
13	10,40	8,70	9,20
14	10,70	8,70	9,20
15	11,00	8,70	9,20
16	11,00	8,70	9,40
17	11,00	8,70	9,60
18	11,20	8,70	9,60
19	11,40	9,00	9,60
20	11,60	9,20	9,60
21	11,60	9,40	9,60
22	11,60	9,70	9,60
23	11,60	10,00	9,60
24	11,60	10,00	9,60
25	11,60	10,20	9,80
26	11,60	10,20	9,80

Week	2017	2016	2015
27	11,60	10,40	9,60
28	11,30	10,60	9,40
29	11,00	10,60	9,40
30	11,00	10,60	9,40
31	11,00	10,40	9,40
32	11,00	10,40	9,20
33	10,80	10,40	9,00
34	10,80	10,40	9,00
35	10,80	10,40	9,00
36	10,80	10,60	9,00
37	10,80	10,60	9,20
38	10,50	10,80	9,40
39	10,30	10,80	9,40
40	10,00	10,60	9,40
41	10,00	10,40	9,40
42	10,00	10,20	9,40
43	9,80	10,00	9,40
44		10,00	9,40
45		10,00	9,20
46		10,00	9,20
47		10,20	9,20
48		10,40	9,20
49		10,60	8,90
50		10,60	8,90
51		10,30	8,90
52		10,00	8,70
<b>Average (week)</b>	10,69	9,69	9,22

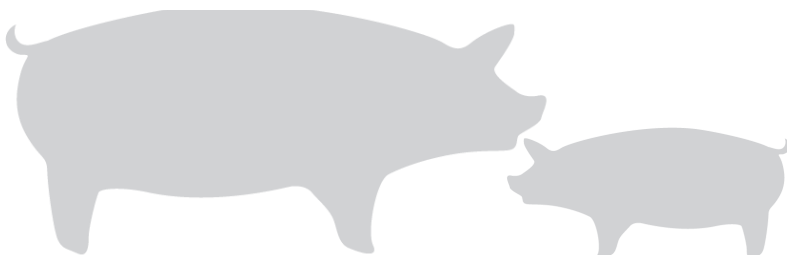
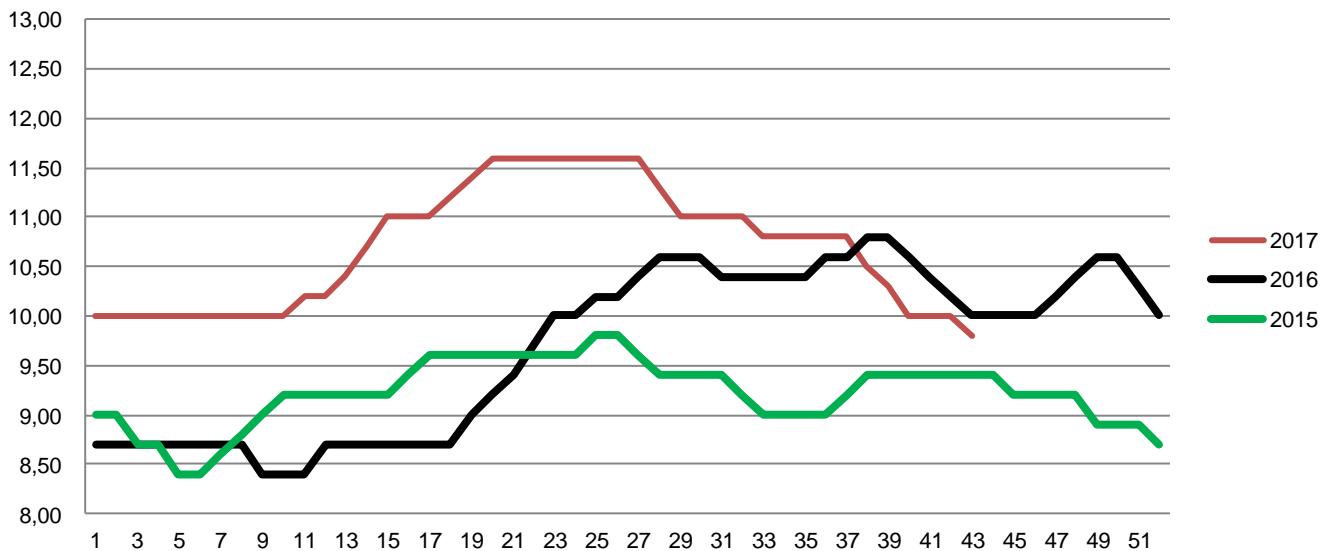

Best regards  
Danish Crown



## Average weight, Danish Crown (dressed) kg

Week	2017	2016	2015
1	86,39	85,81	85,98
2	86,78	85,84	87,57
3	86,55	85,32	87,26
4	86,44	84,90	86,79
5	86,39	84,80	86,31
6	86,29	84,83	85,96
7	86,36	84,61	85,55
8	86,51	84,46	85,69
9	86,65	84,41	85,32
10	86,39	84,34	85,29
11	86,40	84,19	85,05
12	86,32	84,13	84,94
13	86,26	86,75	84,41
14	86,01	86,38	84,41
15	86,63	85,77	86,72
16	89,07	85,28	86,49
17	90	86,26	85,73
18	89,88	85,69	85,13
19	89,8	86,76	85,39
20	89,05	86,44	84,72
21	88,69	86,27	85,77
22	89,55	86,16	85,68
23	89,3	86,03	85,51
24	86,66	85,49	85,66
25	87,23	84,85	84,98
26	86,68	84,54	84,30

Week	2017	2016	2015
27	86,58	84,53	84,04
28	86,51	84,65	83,89
29	86,45	84,63	83,47
30	86,29	84,43	83,71
31	86,36	84,27	83,94
32	85,85	84,36	83,77
33	85,94	84,41	83,80
34	85,93	84,37	83,44
35	85,86	84,69	83,29
36	86,11	84,62	83,34
37	86,39	84,74	83,26
38	86,34	84,75	83,53
39	86,26	85,00	83,69
40	86,16	85,47	83,74
41	86,25	85,49	83,82
42		85,81	83,89
43		85,85	83,84
44		85,83	83,92
45		85,54	83,71
46		85,05	83,35
47		84,92	82,93
48		84,12	82,54
49		83,64	82,27
50		83,00	82,00
51		83,07	81,81
52		85,30	82,13
53			84,43
Average (week)	86,96	85,05	84,49

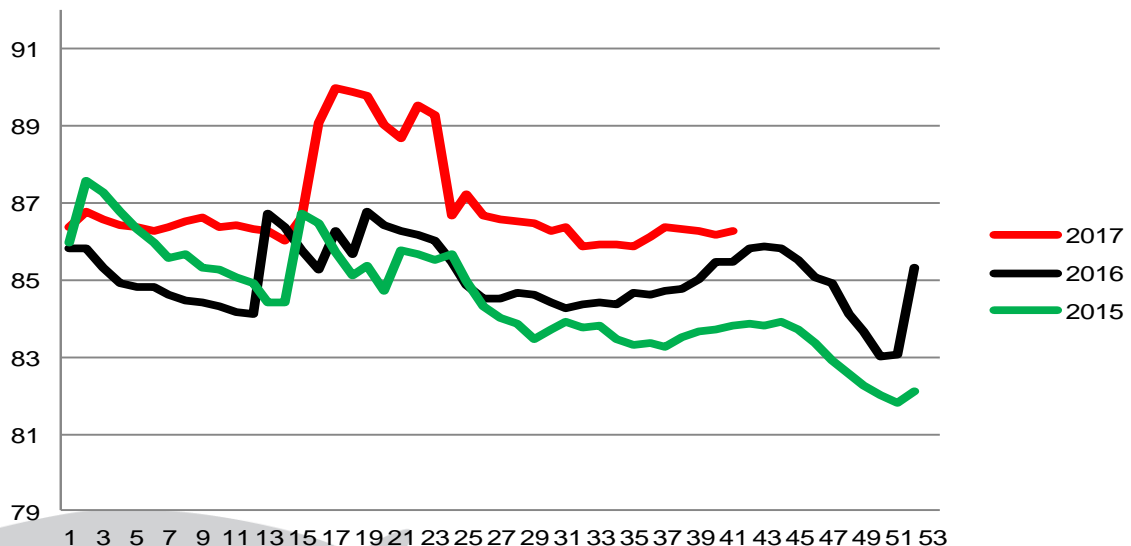

Best regards  
Danish Crown



## Total killings Denmark (98 % of all slaughtering's)

Week	2017	2016	2015
1	330.200	385.797	229.696
2	352.640	383.047	381.074
3	349.843	388.343	396.436
4	344.588	374.324	386.516
5	350.838	364.970	400.526
6	327.579	365.467	392.058
7	327.514	361.117	374.154
8	324.574	351.555	382.955
9	332.704	354.974	377.658
10	324.896	344.868	363.533
11	332.400	379.319	371.898
12	333.042	194.070	382.753
13	347.167	325.218	388.293
14	293.121	369.446	201.403
15	196.363	372.017	331.081
16	229.863	253.752	390.229
17	361.591	380.456	381.499
18	307.888	235.445	299.820
19	303.795	373.955	372.029
20	338.348	296.852	247.949
21	222.096	368.802	371.320
22	362.354	293.366	308.817
23	295.150	363.254	310.785
24	369.464	351.266	376.431
25	346.543	334.945	377.649
26	328.572	335.984	350.258

Week	2017	2016	2015
27	316.094	330.564	342.545
28	318.587	330.712	348.323
29	319.253	335.694	338.607
30	310.190	333.626	325.378
31	315.798	338.528	349.050
32	317.417	328.402	345.000
33	315.163	325.905	347.860
34	317.991	330.131	345.284
35	315.491	340.115	345.856
36	316.023	340.573	341.651
37	325.665	335.916	341.372
38	332.238	342.188	354.011
39	338.042	338.515	353.679
40	341.189	337.048	352.539
41		346.281	349.023
42		347.449	355.194
43		345.552	353.428
44		365.479	370.453
45		358.377	381.122
46		364.027	374.076
47		380.387	379.225
48		360.391	373.294
49		365.537	378.861
50		367.202	376.079
51		293.806	380.302
52		232.600	214.345
53			214.290
Average (week)	320.807	340.723	348.635
Total (year)	12.832.274	17.717.614	18.263.377

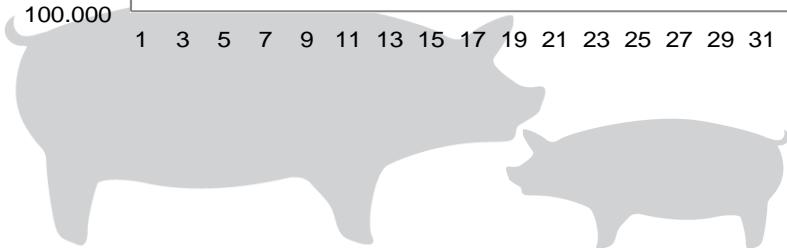
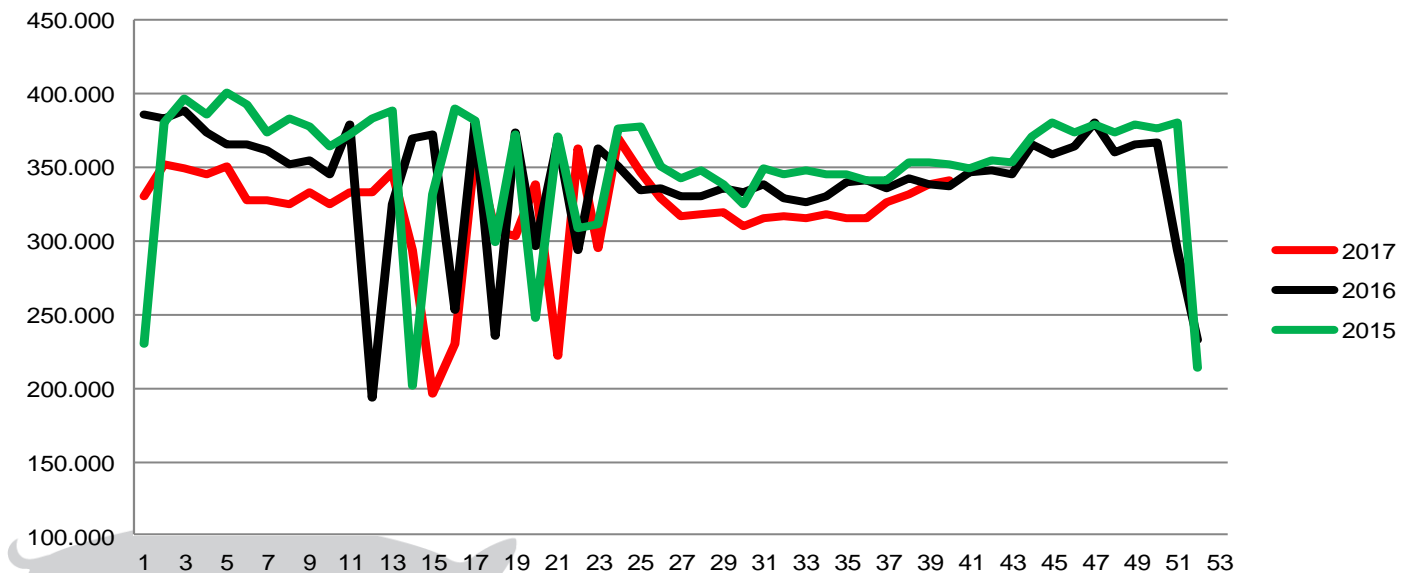

Best regards  
Danish Crown



## Weekly slaughtering's Danish Crown Essen

Week	2017	2016	2015
1	55.941	61.008	43.195
2	51.750	55.082	53.638
3	63.697	52.807	45.020
4	60.900	53.237	39.931
5	60.849	51.815	40.117
6	60.034	50.912	45.104
7	62.439	48.411	42.472
8	62.356	54.099	40.946
9	60.854	54.564	34.166
10	61.852	55.520	34.377
11	62.925	57.931	47.055
12	60.855	53.690	48.978
13	60.885	51.129	49.673
14	63.124	60.589	49.904
15	55.147	58.608	41.702
16	53.305	58.646	47.150
17	63.211	53.508	47.488
18	54.697	46.260	50.416
19	63.208	62.129	53.759
20	61.278	46.814	45.179
21	53.958	56.222	52.159
22	57.051	49.798	43.422
23	51.432	48.579	47.593
24	56.730	52.277	45.265
25	57.586	55.088	52.956
26	61.698	53.747	49.840

Week	2017	2016	2015
27	63.096	52.567	48.928
28	58.468	51.977	43.582
29	64.235	53.498	47.141
30	62.340	54.009	42.317
31	63.228	57.008	46.882
32	63.406	57.569	48.324
33	64.249	57.230	47.392
34	63.679	63.500	42.320
35	63.894	62.909	40.239
36	63.887	62.374	43.894
37	63.630	61.328	47.298
38	63.653	59.540	48.522
39	63.847	60.082	47.249
40	57.194	57.049	49.104
41	63.846	63.693	51.140
42		63.445	56.284
43		62.265	54.756
44		59.466	58.676
45		62.394	61.458
46		58.916	62.096
47		57.902	58.136
48		54.257	56.648
49		58.725	51.792
50		64.147	53.040
51		63.091	57.128
52		46.280	41.578
53			50.466
<b>Average (week)</b>	60.498	56.302	48.073
<b>Total (year)</b>	2.480.414	2.927.691	2.497.429
<b>Change (week)</b>	7,45%	17,12%	-2,52%

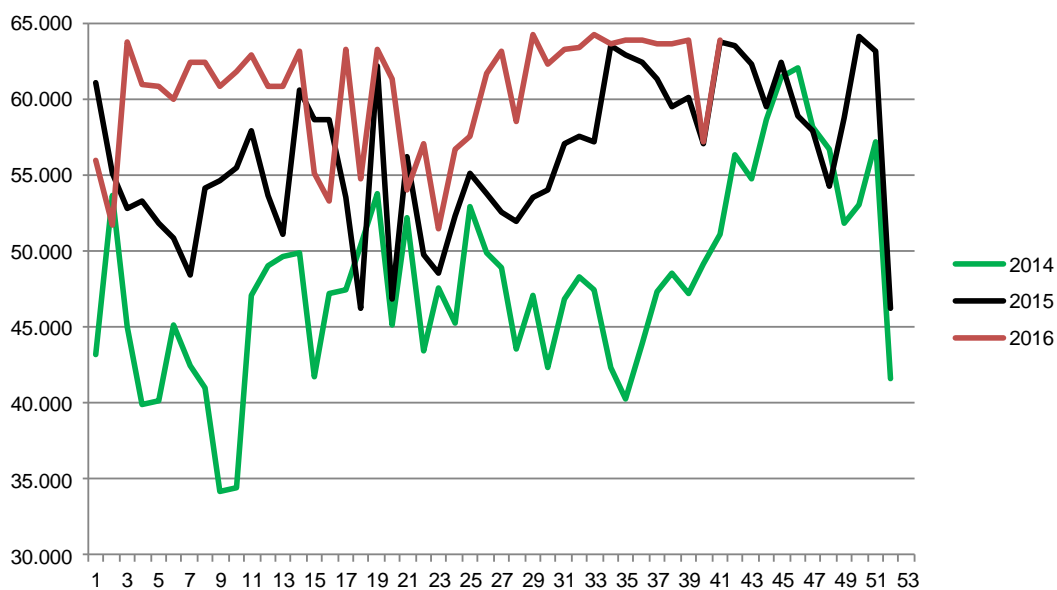

Best regards  
Danish Crown



## Denmark's export of pork meat Jan. – July 2017

Jan. - July 2017

Total	
Germany	316.766
Poland	167.980
UK	115.349
Italy	70.569
Sweden	20.630
Netherlands	16.882
France	10.596
Spain	8.774
Other EU countries	49.859
<b>EU total</b>	<b>777.406</b>
China	143.408
Japan	67.170
Australia	25.874
US	20.193
South Korea	9.363
Taiwan	8.866
Philippines	4.376
Hong Kong	3.913
Canada	2.133
Other 3. countries	23.199
<b>3. countries total</b>	<b>309.038</b>
<b>Export total</b>	<b>1.086.443</b>

Jan. - July 2016

Total	
Germany	303.986
Poland	142.342
UK	121.511
Italy	72.372
Sweden	22.043
Netherlands	20.326
France	10615
Spain	8.249
Other EU countries	37.230
<b>EU total</b>	<b>738.674</b>
China	202.253
Japan	69.759
Australia	32.581
US	20.031
Hong Kong	9.737
South Korea	9.585
Taiwan	6.127
Singapore	2.173
New Zealand	2.058
Other 3. countries	21.735
<b>3. countries total</b>	<b>376.049</b>
<b>Eksport total</b>	<b>1.114.723</b>

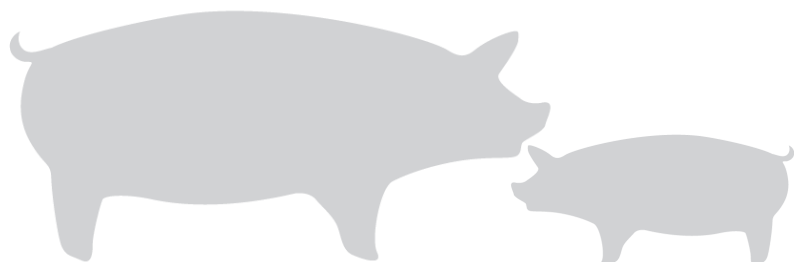

Best regards  
Danish Crown



## Japanese Danish Crown customer receives royal export award



Every year, Danish Crown ships approx. 1,000 tonnes of processed pork from Denmark to the Matsuya Foods Co., Ltd restaurant chain in Japan. The food market in Japan is steeped in tradition and characterised by many intermediaries, and the company's Chairman of the Board and CEO Toshio Kawarabuki is thus one of the first in the foodservice sector to take the initiative to trade directly with Danish Crown.

For this reason, Toshio Kawarabuki is now being presented with the Diploma of the Danish Export Association & HRH Prince Henrik's Medal of Honour. At a ceremony, the award was presented by HRH Crown Prince Frederik and the Danish Minister for Foreign Affairs Anders Samuelsen. Toshio Kawarabuki is receiving the award for his role as initiator and the driving force behind the restaurant chain's large imports of Danish pork.

### **100 employed in Ringsted**

Toshio Kawarabuki has been a Danish Crown customer for ten years. During this period, he and Danish Crown have developed their partnership, which today centres around processed products which are ready for use in the Japanese restaurants.

- We've created a special department at our factory in Ringsted, Denmark, which employs 100 people. In Ringsted, we've invested considerable resources in purchasing equipment and training employees, so that we can now deliver a number of special products to Matsuya Foods Co., Ltd, including certain cuts of meat and raw materials packed in portion sizes, says Søren Tinggaard.

### **About the honorary medal**

The HRH Prince Henrik Medal of Honour is awarded to individuals, distributors or Danish companies which are registered abroad. The medal is awarded in recognition of outstanding efforts to promote the sale of Danish products and services abroad over a number of years.

