

Live hog prices dressed weight

Weight interval	DKK / Kg	
	26.10.2015 – 01.11.2015	19.10.2015 – 25.10.2015
	(Week 44)	(Week 43)
50,0 - 59,9 Kg	5,40 - 6,40	5,40 - 6,40
60,0 - 69,9 Kg	7,40 - 9,25	7,40 - 9,25
70,0 - 89,9 Kg	9,40	9,40
90,0 - 90,9 Kg	9,40	9,40
91,0 - 92,9 Kg	9,40	9,40
93,0 - 93,9 Kg	9,40	9,40
94,0 - 94,9 Kg	9,40	9,40
95,0 - 95,9 Kg	9,20	9,20
96,0 - 96,9 Kg	8,80	8,80
97,0 - 97,9 Kg	8,50	8,50
98,0 - 99,9 Kg	8,20	8,20
100,0 - 109,9 Kg	6,90	6,90

Statistics	Week 42, 2015	Week 42, 2014
Killings - Danish Crown	277.896	290.108
Hereof sows	5.853	6.304
Total killings - DK Co-ops	314.800	326.800
Average weight	83,89	84,10
Weight interval 50,0 -	4,56%	3,86%
Weight interval 70,0 -	91,59%	90,96%
Weight interval 92,0 -	3,85%	5,18%
Average meat contents	60,37	60,21
Average price before production levy:		
Per kg / dressed (DKK)	9,44	9,39
Per hog / dressed (DKK)	792	790



Best regards
Danish Crown



Weekly pig price - DC

Week	2015	2014	2013
1	9,00	10,90	11,60
2	9,00	10,90	11,60
3	8,70	10,90	11,40
4	8,70	10,70	11,40
5	8,40	10,70	11,20
6	8,40	10,70	11,20
7	8,60	10,70	11,20
8	8,80	10,40	11,20
9	9,00	10,20	11,20
10	9,20	10,00	11,20
11	9,20	10,00	11,00
12	9,20	10,20	11,00
13	9,20	10,40	11,00
14	9,20	10,40	11,00
15	9,20	10,40	11,00
16	9,40	10,60	11,00
17	9,60	10,60	11,00
18	9,60	10,60	11,00
19	9,60	10,60	10,70
20	9,60	10,60	10,70
21	9,60	10,60	10,70
22	9,60	10,80	10,70
23	9,60	11,00	10,70
24	9,60	11,00	10,90
25	9,80	11,00	11,10
26	9,80	11,20	11,30

Week	2015	2014	2013
27	9,60	11,20	11,30
28	9,40	11,00	11,30
29	9,40	10,80	11,30
30	9,40	10,60	11,50
31	9,40	10,60	11,70
32	9,20	10,60	11,70
33	9,00	10,60	11,70
34	9,00	10,60	11,90
35	9,00	10,60	12,10
36	9,00	10,60	12,10
37	9,20	10,60	12,10
38	9,40	10,40	12,10
39	9,40	10,20	12,10
40	9,40	9,80	11,90
41	9,40	9,40	11,90
42	9,40	9,40	11,90
43	9,40	9,40	11,90
44	9,40	9,40	11,90
45		9,60	11,70
46		9,60	11,50
47		9,60	11,50
48		9,60	11,50
49		9,80	11,70
50		9,80	11,50
51		9,40	11,30
52		9,00	10,90
Average (week)	9,25	10,35	11,38

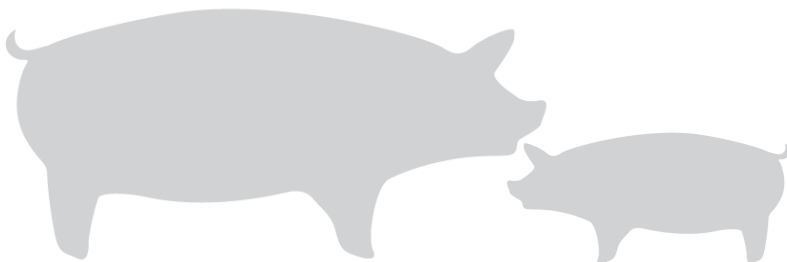
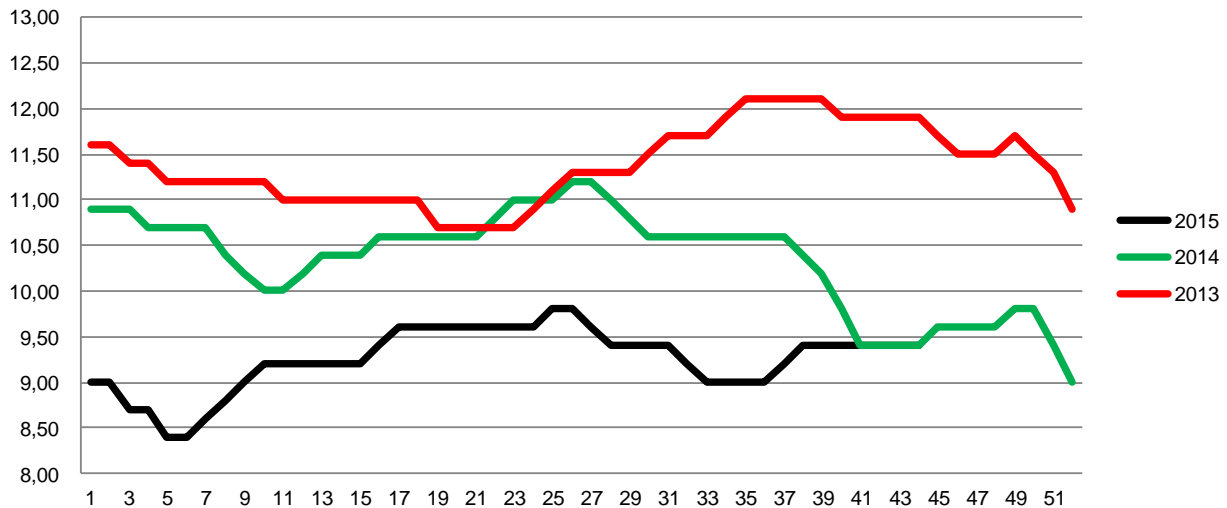

Best regards
Danish Crown



Total killings / DK co-ops

Week	2015	2014	2013
1	200.400	202.500	214.900
2	342.700	352.500	374.100
3	353.200	336.400	361.500
4	342.900	339.300	358.400
5	360.800	333.400	348.900
6	353.600	327.900	346.200
7	334.800	308.600	341.900
8	332.700	324.600	344.900
9	337.400	326.900	347.100
10	321.000	336.600	303.400
11	329.100	344.600	363.200
12	342.000	350.700	370.800
13	343.900	326.900	202.300
14	158.400	339.200	309.000
15	289.000	341.400	378.600
16	352.000	196.900	356.100
17	338.200	293.100	285.000
18	268.500	301.800	319.600
19	328.300	354.900	231.200
20	222.900	287.600	350.900
21	332.500	354.900	291.800
22	272.400	230.400	365.600
23	277.300	302.100	312.400
24	337.300	286.100	339.700
25	333.700	352.000	327.500
26	303.700	339.500	313.100

Week	2015	2014	2013
27	302.900	320.700	309.000
28	308.700	316.700	308.200
29	299.700	316.400	309.800
30	286.400	296.500	309.800
31	309.400	284.100	307.700
32	305.700	283.000	301.500
33	307.800	287.100	305.700
34	305.000	295.600	304.200
35	305.800	304.400	312.600
36	302.200	316.000	314.100
37	302.500	312.000	318.400
38	314.100	330.400	320.300
39	313.400	339.900	324.500
40	312.000	337.800	326.400
41	309.400	324.300	327.600
42	314.800	326.800	321.200
43		326.400	331.000
44		336.300	328.600
45		319.600	333.200
46		328.500	341.700
47		357.700	347.300
48		331.600	358.400
49		331.400	346.600
50		369.900	376.400
51		334.800	339.500
52		123.000	133.000
Average (week)	309.726	314.263	321.438
Total (year)		16.341.700	16.714.800
Change (week)	-1,44%	-2,23%	-1,45%

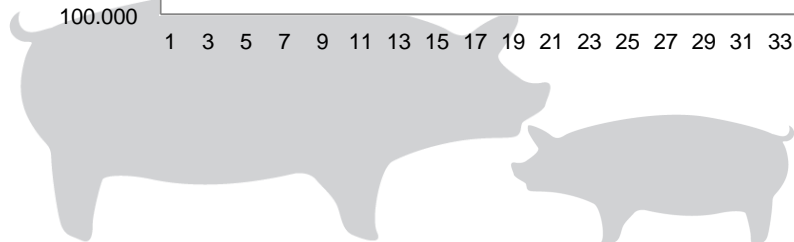
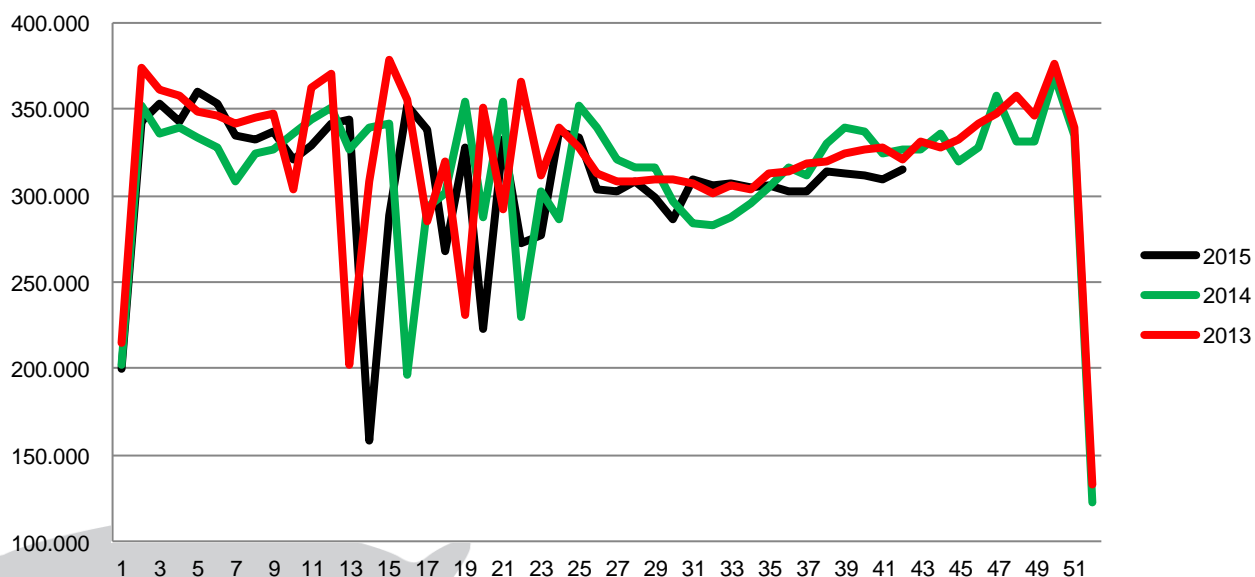

Best regards
Danish Crown



Average weight (dressed) kg

Week	2015	2014	2013
1	85,98	84,55	84,57
2	87,57	85,63	85,16
3	87,26	85,49	84,76
4	86,79	85,26	84,16
5	86,31	85,03	83,89
6	85,96	85,08	83,47
7	85,55	85,25	83,29
8	85,69	85,46	83,29
9	85,32	85,68	82,95
10	85,29	85,48	82,84
11	85,05	85,27	82,99
12	84,94	85,02	82,53
13	84,41	84,80	82,05
14	84,41	84,18	84,34
15	86,72	83,71	83,81
16	86,49	83,70	82,96
17	85,73	85,47	82,17
18	85,13	85,38	82,73
19	85,39	85,31	82,50
20	84,72	84,56	83,54
21	85,77	84,80	83,76
22	85,68	84,31	83,46
23	85,51	85,33	82,88
24	85,66	86,12	82,75
25	84,98	85,45	82,16
26	84,30	85,00	82,13

Week	2015	2014	2013
27	84,04	84,64	82,10
28	83,89	84,03	82,19
29	83,47	83,69	82,10
30	83,71	83,43	81,97
31	83,94	83,22	82,03
32	83,77	83,33	81,84
33	83,80	83,57	81,90
34	83,44	83,97	81,85
35	83,29	84,18	82,06
36	83,34	84,41	82,30
37	83,26	84,45	82,23
38	83,53	84,65	82,32
39	83,69	84,37	82,32
40	83,74	84,03	82,36
41	83,82	83,78	82,42
42		84,10	82,57
43		83,85	82,40
44		83,74	82,44
45		83,84	82,17
46		83,54	82,04
47		83,54	81,65
48		82,85	81,41
49		82,86	80,83
50		82,22	80,35
51		81,97	80,16
52		83,59	81,46
Average (week)	84,91	84,37	82,59
Change (week)	0,64%	2,16%	0,95%

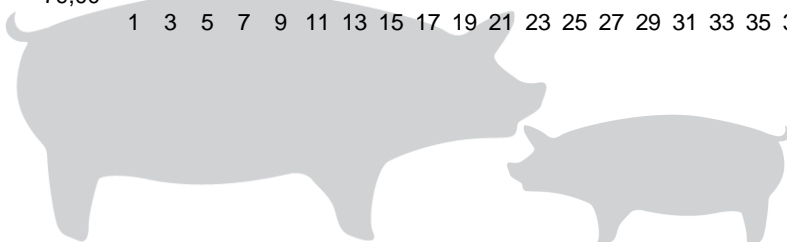
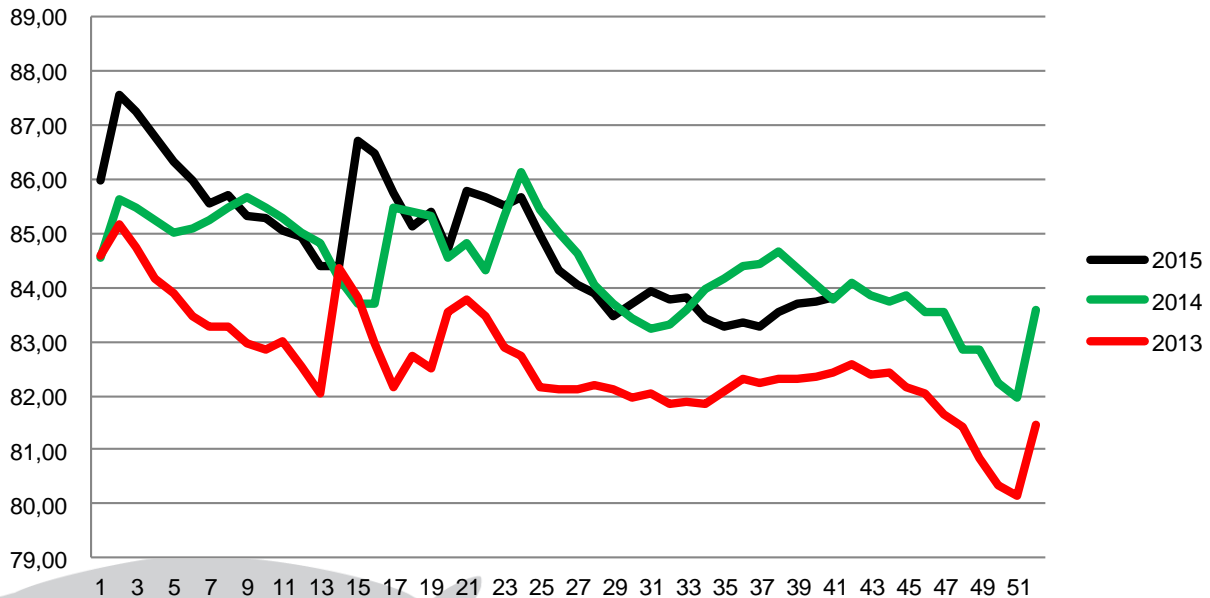

Best regards
Danish Crown



Pork consumption world wide (selected countries)

Consumption 1.000 tons	2012	2013	2014	forecast 2015	forecast 2016	Index 2016:2015
China	53.802	55.406	57.169	57.200	57.140	99,90
EU 27	20.382	20.147	20.381	20.662	20.582	99,61
USA	8.441	8.665	8.650	9.340	9.409	100,74
Russia	3.239	3.267	3.024	2.929	2.979	101,71
Brazil	2.670	2.751	2.846	2.887	2.931	101,52
Japan	2.557	2.549	2.543	2.545	2.540	99,80
Vietnam	2.275	2.315	2.389	2.412	2.437	101,04
Mexico	1.850	1.956	1.991	2.125	2.195	103,29
South Korea	1.546	1.628	1.737	1.820	1.857	102,03
The Philippines	1.446	1.511	1.552	1.579	1.609	101,90
Taiwan	906	892	875	898	928	103,34
Others	7.146	7.273	6.887	6.547	6.619	101,10
Total	106.260	108.360	110.044	110.944	111.226	100,25

Source : USDA

Pork production world wide (selected countries)

Production 1.000 tons	2012	2013	2014	forecast 2015	forecast 2016	Index 2016:2015
China	53.427	54.930	56.710	56.375	56.500	100,22
EU 27	22.526	22.359	22.533	23.000	22.900	99,57
USA	10.554	10.525	10.370	11.158	11.314	101,40
Brazil	3.330	3.335	3.400	3.451	3.510	101,71
Russia	2.175	2.400	2.510	2.630	2.780	105,70
Vietnam	2.307	2.349	2.425	2.450	2.475	101,02
Canada	1.844	1.822	1.805	1.840	1.880	102,17
The Philippines	1.310	1.340	1.353	1.370	1.390	101,46
Japan	1.297	1.309	1.264	1.270	1.290	101,57
Mexico	1.239	1.284	1.290	1.335	1.385	103,75
South Korea	1.086	1.252	1.200	1.210	1.230	101,65
Others	5.773	5.918	5.706	5.369	5.308	98,86
Total	106.868	108.823	110.566	111.458	111.962	100,45

Source : USDA



Best regards
Danish Crown

