

Live hog prices dressed weight

Weight interval	DKK / Kg	
	09.02.2015 – 15.02.2015	02.02.2015 – 08.02.2015
	(Week 7)	(Week 6)
50,0 - 59,9 Kg	4,60 - 5,60	4,40 - 5,40
60,0 - 69,9 Kg	6,60 - 8,45	6,40 - 8,25
70,0 - 89,9 Kg	8,60	8,40
90,0 - 90,9 Kg	8,60	8,40
91,0 - 91,9 Kg	8,60	8,40
92,0 - 92,9 Kg	8,60	8,40
93,0 - 94,9 Kg	8,60	8,40
95,0 - 95,9 Kg	8,40	8,20
96,0 - 96,9 Kg	8,00	7,80
97,0 - 97,9 Kg	7,70	7,50
98,0 - 99,9 Kg	7,40	7,20
100,0 - 109,9 Kg	6,10	5,90

Statistics	DKK / Kg	
	Week 5, 2015	Week 5, 2014
Killings - Danish Crown	315.979	289.132
Hereof sows	6.369	5.697
Total killings - DK Co-ops	360.800	333.400
Average weight (dressed)	86,31	85,03
Weight interval 50,0 - 69,9	3,43%	3,86%
Weight interval 70,0 - 91,9	93,23%	89,91%
Weight interval 92,0 - 109,9	3,34%	6,23%
Average meat contents	60,03	60,12
Average price before production levy:		
Per kg / dressed (DKK)	8,56	10,66
Per hog / dressed (DKK)	739	906



Best regards
Danish Crown



Weekly pig price - DC

Week	2015	2014	2013
1	9,00	10,90	11,60
2	9,00	10,90	11,60
3	8,70	10,90	11,40
4	8,70	10,70	11,40
5	8,40	10,70	11,20
6	8,40	10,70	11,20
7	8,60	10,70	11,20
8		10,40	11,20
9		10,20	11,20
10		10,00	11,20
11		10,00	11,00
12		10,20	11,00
13		10,40	11,00
14		10,40	11,00
15		10,40	11,00
16		10,60	11,00
17		10,60	11,00
18		10,60	11,00
19		10,60	10,70
20		10,60	10,70
21		10,60	10,70
22		10,80	10,70
23		11,00	10,70
24		11,00	10,90
25		11,00	11,10
26		11,20	11,30

Week	2015	2014	2013
27		11,20	11,30
28		11,00	11,30
29		10,80	11,30
30		10,60	11,50
31		10,60	11,70
32		10,60	11,70
33		10,60	11,70
34		10,60	11,90
35		10,60	12,10
36		10,60	12,10
37		10,60	12,10
38		10,40	12,10
39		10,20	12,10
40		9,80	11,90
41		9,40	11,90
42		9,40	11,90
43		9,40	11,90
44		9,40	11,90
45		9,60	11,70
46		9,60	11,50
47		9,60	11,50
48		9,60	11,50
49		9,80	11,70
50		9,80	11,50
51		9,40	11,30
52		9,00	10,90
Average (week)	8,69	10,35	11,38

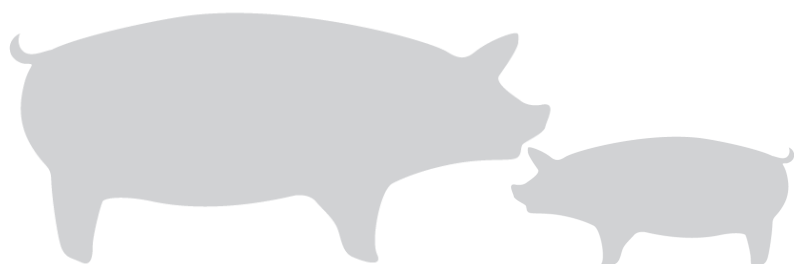
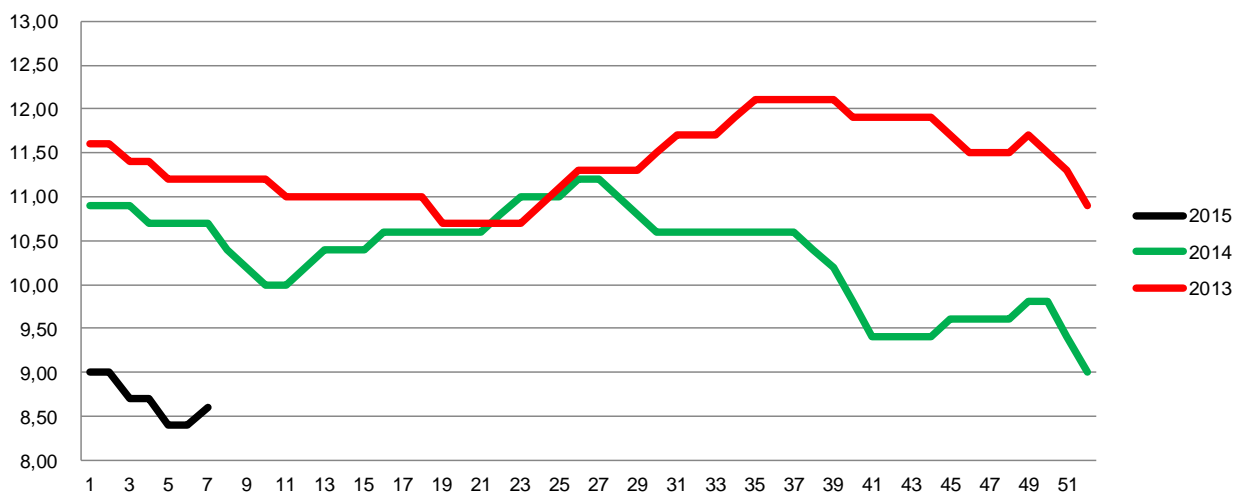

Best regards
Danish Crown



Total killings / DK co-ops

Week	2015	2014	2013
1	200.400	202.500	214.900
2	342.700	352.500	374.100
3	353.200	336.400	361.500
4	342.900	339.300	358.400
5	360.800	333.400	348.900
6		327.900	346.200
7		308.600	341.900
8		324.600	344.900
9		326.900	347.100
10		336.600	303.400
11		344.600	363.200
12		350.700	370.800
13		326.900	202.300
14		339.200	309.000
15		341.400	378.600
16		196.900	356.100
17		293.100	285.000
18		301.800	319.600
19		354.900	231.200
20		287.600	350.900
21		354.900	291.800
22		230.400	365.600
23		302.100	312.400
24		286.100	339.700
25		352.000	327.500
26		339.500	313.100

Week	2015	2014	2013
27		320.700	309.000
28		316.700	308.200
29		316.400	309.800
30		296.500	309.800
31		284.100	307.700
32		283.000	301.500
33		287.100	305.700
34		295.600	304.200
35		304.400	312.600
36		316.000	314.100
37		312.000	318.400
38		330.400	320.300
39		339.900	324.500
40		337.800	326.400
41		324.300	327.600
42		326.800	321.200
43		326.400	331.000
44		336.300	328.600
45		319.600	333.200
46		328.500	341.700
47		357.700	347.300
48		331.600	358.400
49		331.400	346.600
50		369.900	376.400
51		334.800	339.500
52		123.000	133.000
Average (week)	320.000	314.263	321.438
Total (year)		16.341.700	16.714.800
Change (week)	1,83%	-2,23%	-1,45%

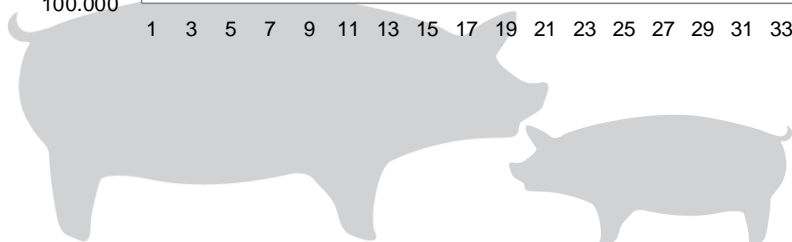
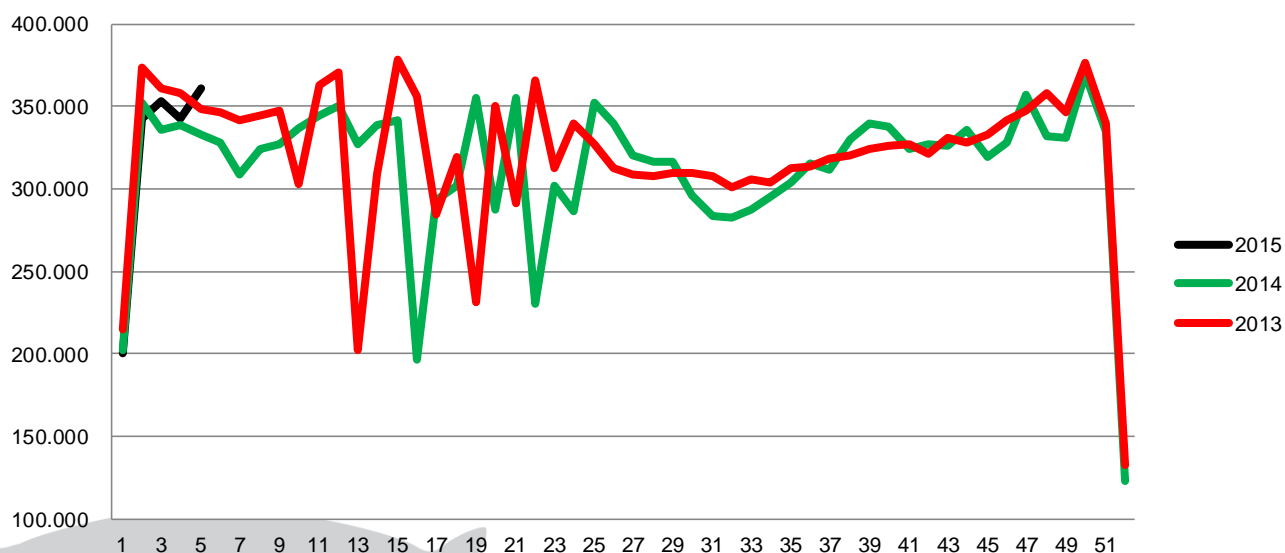

Best regards
Danish Crown



Average weight (dressed) kg

Week	2015	2014	2013
1	85,98	84,55	84,57
2	87,57	85,63	85,16
3	87,26	85,49	84,76
4	86,79	85,26	84,16
5		85,03	83,89
6		85,08	83,47
7		85,25	83,29
8		85,46	83,29
9		85,68	82,95
10		85,48	82,84
11		85,27	82,99
12		85,02	82,53
13		84,80	82,05
14		84,18	84,34
15		83,71	83,81
16		83,70	82,96
17		85,47	82,17
18		85,38	82,73
19		85,31	82,50
20		84,56	83,54
21		84,80	83,76
22		84,31	83,46
23		85,33	82,88
24		86,12	82,75
25		85,45	82,16
26		85,00	82,13

Week	2015	2014	2013
27		84,64	82,10
28		84,03	82,19
29		83,69	82,10
30		83,43	81,97
31		83,22	82,03
32		83,33	81,84
33		83,57	81,90
34		83,97	81,85
35		84,18	82,06
36		84,41	82,30
37		84,45	82,23
38		84,65	82,32
39		84,37	82,32
40		84,03	82,36
41		83,78	82,42
42		84,10	82,57
43		83,85	82,40
44		83,74	82,44
45		83,84	82,17
46		83,54	82,04
47		83,54	81,65
48		82,85	81,41
49		82,86	80,83
50		82,22	80,35
51		81,97	80,16
52		83,59	81,46
Average (week)	86,90	84,37	82,59
Change (week)	3,00%	2,16%	0,95%

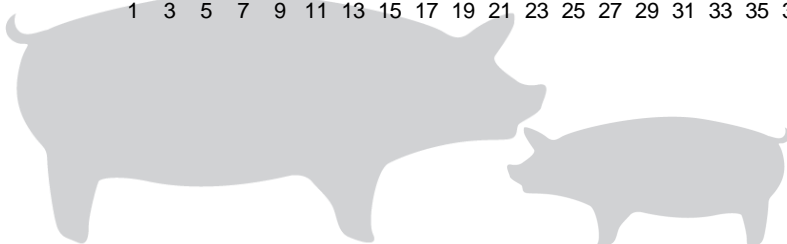
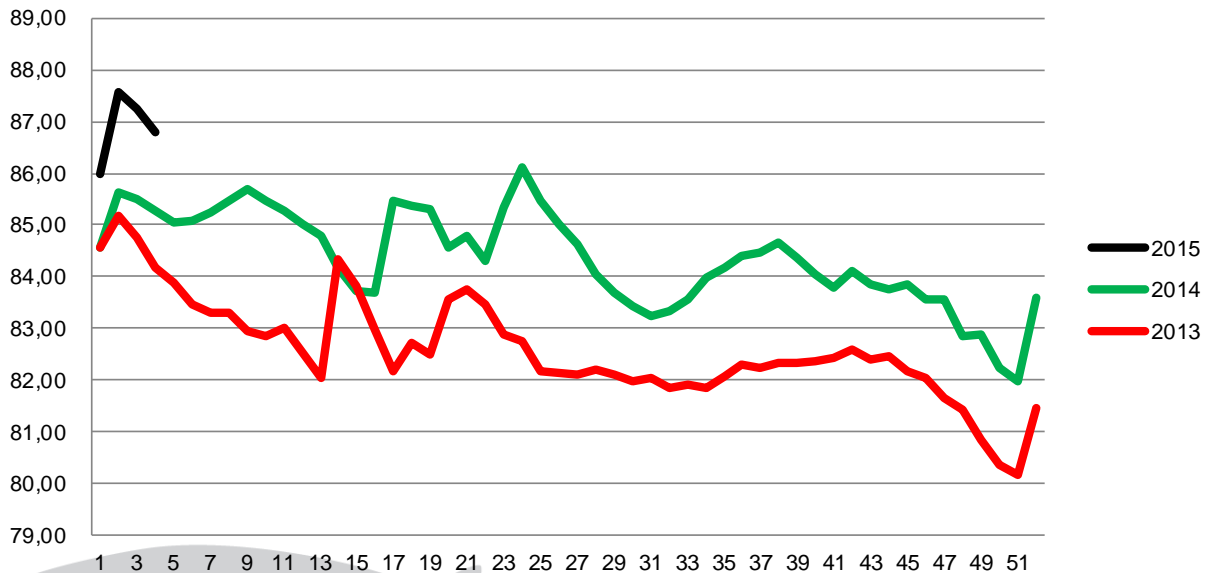

Best regards
Danish Crown



Export of live pigs (piglets and slaughter pigs)

2012	Piglets	Slaughter pigs	Total
January	687.667	33.147	720.814
February	739.712	35.663	775.375
March	847.907	43.139	891.046
April	751.225	33.814	785.039
May	846.780	41.443	888.223
June	744.742	41.690	786.432
July	663.415	36.488	699.903
August	955.766	44.110	999.876
September	710.129	37.859	747.988
October	764.082	39.587	803.669
November	798.836	37.796	836.632
December	730.915	28.846	759.761
Total	9.241.176	453.582	9.694.758

Total - 2012

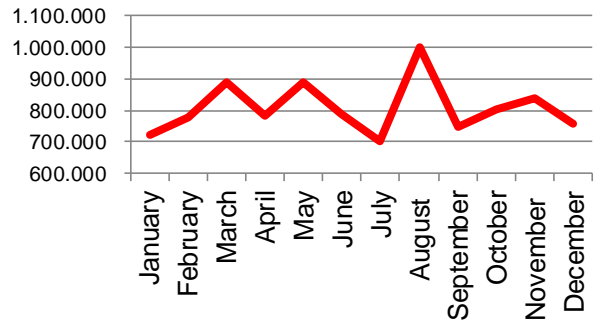

2013	Piglets	Slaughter pigs	Total
January	839.326	34.441	873.767
February	742.740	34.587	777.327
March	739.713	31.589	771.302
April	826.781	43.370	870.151
May	932.584	41.265	973.849
June	735.081	34.073	769.154
July	809.992	35.134	845.126
August	840.720	29.182	869.902
September	741.928	42.670	784.598
October	761.399	30.768	792.167
November	784.945	35.289	820.234
December	856.177	30.324	886.501
Total	9.611.386	422.692	10.034.078

Total - 2013

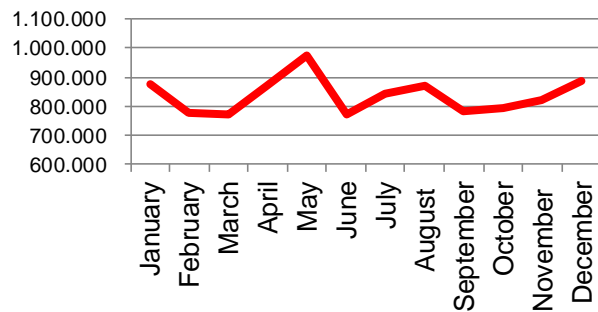

2014	Piglets	Slaughter pigs	Total
January	879.272	40.370	919.642
February	839.091	29.707	868.798
March	859.317	33.347	892.664
April	849.646	35.314	884.960
May	1.042.982	39.777	1.082.759
June	862.440	33.065	895.505
July	886.856	34.849	921.705
August	935.636	28.867	964.503
September	932.699	27.132	959.831
October	1.010.323	38.487	1.048.810
November	803.924	35.285	839.209
December	977.146	24.598	1.001.744
Total	10.879.332	400.798	11.280.130

Total - 2014

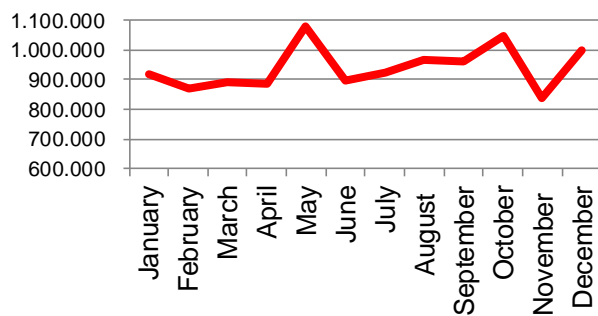

Best regards
Danish Crown

