

Live hog prices dressed weight

Weight interval	DKK / Kg	
	15.01.2017 – 19.01.2017	08.01.2017 – 12.01.2017
	(Week 3)	(Week 2)
50,0 - 59,9 Kg	4,70-5,70	5,00-6,00
60,0 - 73,9 Kg	7,20-8,65	7,50-8,95
74,0 - 95,9 Kg	8,70	9,00
96,0 - 96,9 Kg	8,40	8,70
97,0 - 97,9 Kg	8,10	8,40
98,0 - 98,9 Kg	7,90	8,10
99,0 - 99,9 Kg	7,50	7,80
100,0 - 109,9 Kg	6,20	6,50

Statistics	DKK / Kg	
	Week 1, 2018	Week 1, 2017
Killings - Danish Crown	219.136	245.925
Hereof sows	4.322	5.297
Average weight	87,18	86,39
Weight interval 50,0 -	2,89%	2,27%
Weight interval 74,0 -	86,78%	86,11%
Weight interval 96,0 -	10,33%	11,62%
Average meat contents	60,58	60,39
Per kg / dressed (DKK)	9,19	10,04
Per hog / dressed (DKK)	801	867



Best regards
Danish Crown



Weekly pig price – Danish Crown

Week	2018	2017	2016
1	9	10,00	8,70
2	9	10,00	8,70
3	8,7	10,00	8,70
4		10,00	8,70
5		10,00	8,70
6		10,00	8,70
7		10,00	8,70
8		10,00	8,70
9		10,00	8,40
10		10,00	8,40
11		10,20	8,40
12		10,20	8,70
13		10,40	8,70
14		10,70	8,70
15		11,00	8,70
16		11,00	8,70
17		11,00	8,70
18		11,20	8,70
19		11,40	9,00
20		11,60	9,20
21		11,60	9,40
22		11,60	9,70
23		11,60	10,00
24		11,60	10,00
25		11,60	10,20
26		11,60	10,20

Week	2018	2017	2016
27		11,60	10,40
28		11,30	10,60
29		11,00	10,60
30		11,00	10,60
31		11,00	10,40
32		11,00	10,40
33		11,00	10,40
34		10,80	10,40
35		10,80	10,40
36		10,80	10,60
37		10,80	10,60
38		10,50	10,80
39		10,30	10,80
40		10,00	10,60
41		10,00	10,40
42		10,00	10,20
43		9,80	10,00
44		9,60	10,00
45		9,60	10,00
46		9,60	10,00
47		9,60	10,20
48		9,60	10,40
49		9,60	10,60
50		9,60	10,60
51		9,20	10,30
52		9,00	10,00
Average (week)	8,9	10,49	9,69

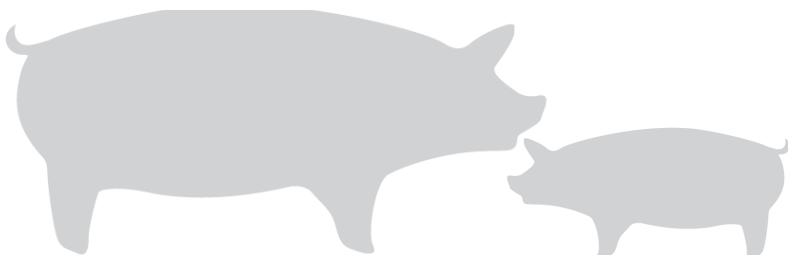
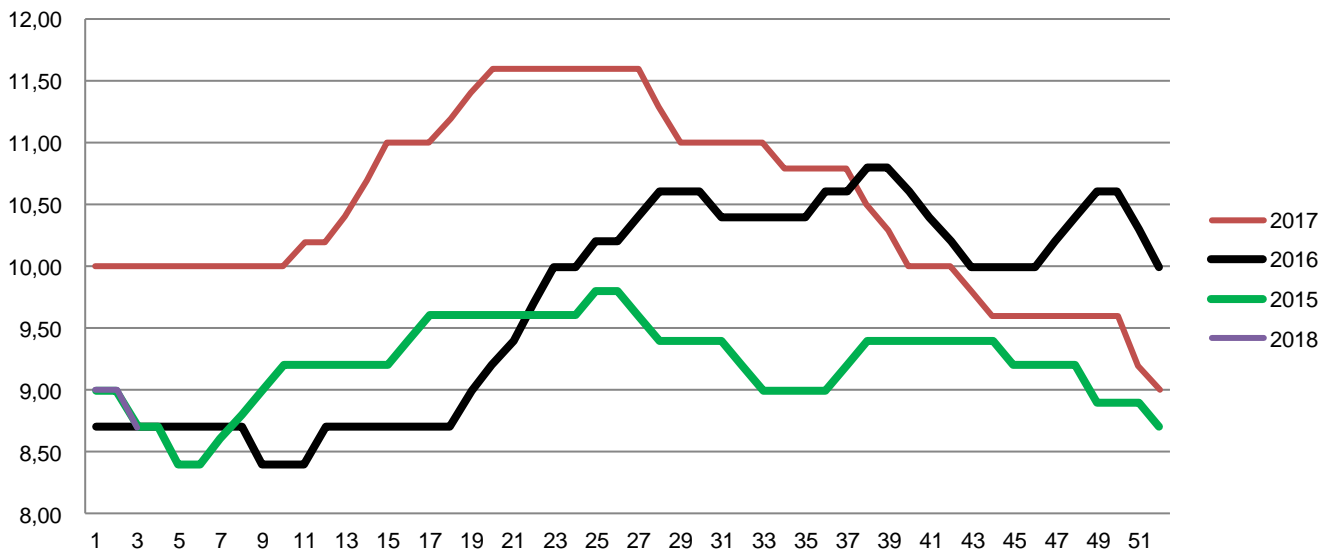

Best regards
Danish Crown



Average weight, Danish Crown (dressed) kg

Week	2018	2017	2016
1	87,18	86,39	85,81
2		86,78	85,84
3		86,55	85,32
4		86,44	84,90
5		86,39	84,80
6		86,29	84,83
7		86,36	84,61
8		86,51	84,46
9		86,65	84,41
10		86,39	84,34
11		86,40	84,19
12		86,32	84,13
13		86,26	86,75
14		86,01	86,38
15		86,63	85,77
16		89,07	85,28
17		90	86,26
18		89,88	85,69
19		89,8	86,76
20		89,05	86,44
21		88,69	86,27
22		89,55	86,16
23		89,3	86,03
24		86,66	85,49
25		87,23	84,85
26		86,68	84,54

Week	2018	2017	2016
27		86,58	84,53
28		86,51	84,65
29		86,45	84,63
30		86,29	84,43
31		86,36	84,27
32		85,85	84,36
33		85,94	84,41
34		85,93	84,37
35		85,86	84,69
36		86,11	84,62
37		86,39	84,74
38		86,34	84,75
39		86,26	85,00
40		86,16	85,47
41		86,25	85,49
42		86,37	85,81
43		86,23	85,85
44		86,20	85,83
45		85,67	85,54
46		85,24	85,05
47		85,14	84,92
48		85,54	84,12
49		85,00	83,64
50		84,05	83,00
51		83,66	83,07
52		86,05	85,30
53			
Average (week)	87,18	86,63	85,05

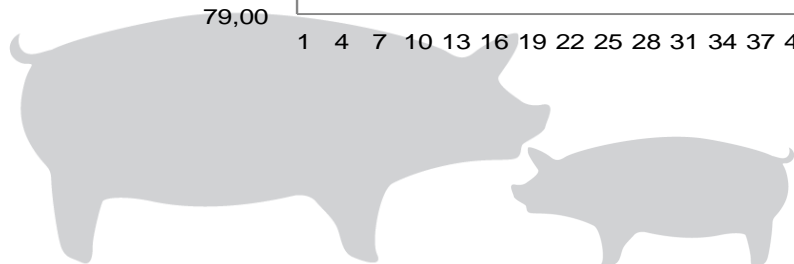
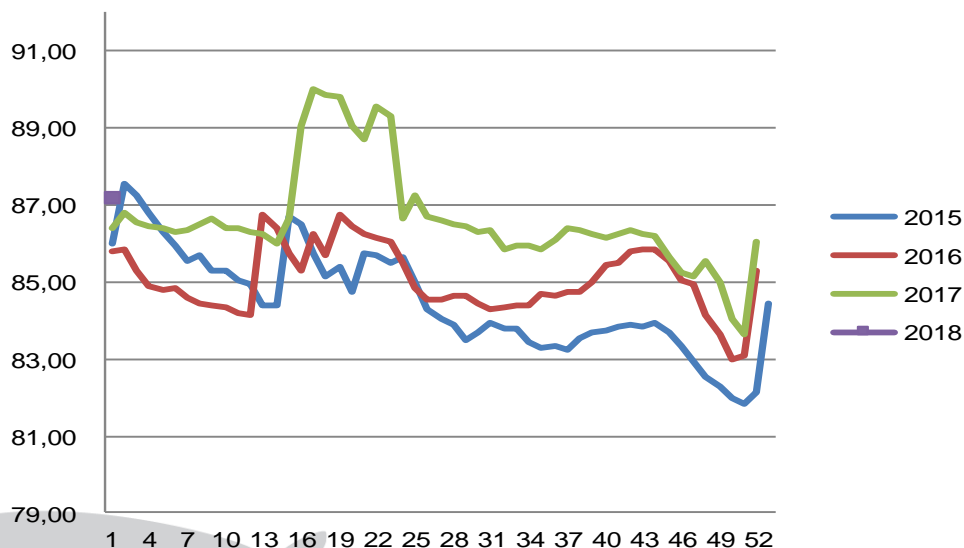

Best regards
Danish Crown



Total killings Denmark (98 % of all slaughtering's)

Week	2017	2016	2015
1	330.200	385.797	229.696
2	352.640	383.047	381.074
3	349.843	388.343	396.436
4	344.588	374.324	386.516
5	350.838	364.970	400.526
6	327.579	365.467	392.058
7	327.514	361.117	374.154
8	324.574	351.555	382.955
9	332.704	354.974	377.658
10	324.896	344.868	363.533
11	332.400	379.319	371.898
12	333.042	194.070	382.753
13	347.167	325.218	388.293
14	293.121	369.446	201.403
15	196.363	372.017	331.081
16	229.863	253.752	390.229
17	361.591	380.456	381.499
18	307.888	235.445	299.820
19	303.795	373.955	372.029
20	338.348	296.852	247.949
21	222.096	368.802	371.320
22	362.354	293.366	308.817
23	295.150	363.254	310.785
24	369.464	351.266	376.431
25	346.543	334.945	377.649
26	328.572	335.984	350.258

Week	2017	2016	2015
27	316.094	330.564	342.545
28	318.587	330.712	348.323
29	319.253	335.694	338.607
30	310.190	333.626	325.378
31	315.798	338.528	349.050
32	317.417	328.402	345.000
33	315.163	325.905	347.860
34	317.991	330.131	345.284
35	315.491	340.115	345.856
36	316.023	340.573	341.651
37	325.665	335.916	341.372
38	332.238	342.188	354.011
39	338.042	338.515	353.679
40	343.169	337.048	352.539
41	338.280	346.281	349.023
42	338.248	347.449	355.194
43	339.635	345.552	353.428
44	351.609	365.479	370.453
45	357.562	358.377	381.122
46	355.765	364.027	374.076
47	288.044	380.387	379.225
48	374.236	360.391	373.294
49	376.643	365.537	378.861
50	387.398	367.202	376.079
51	338.331	293.806	380.302
52	200.738	232.600	214.345
53			214.290
Average (week)	324.630	340.723	348.635
Total (year)	16.880.743	17.717.614	18.263.377

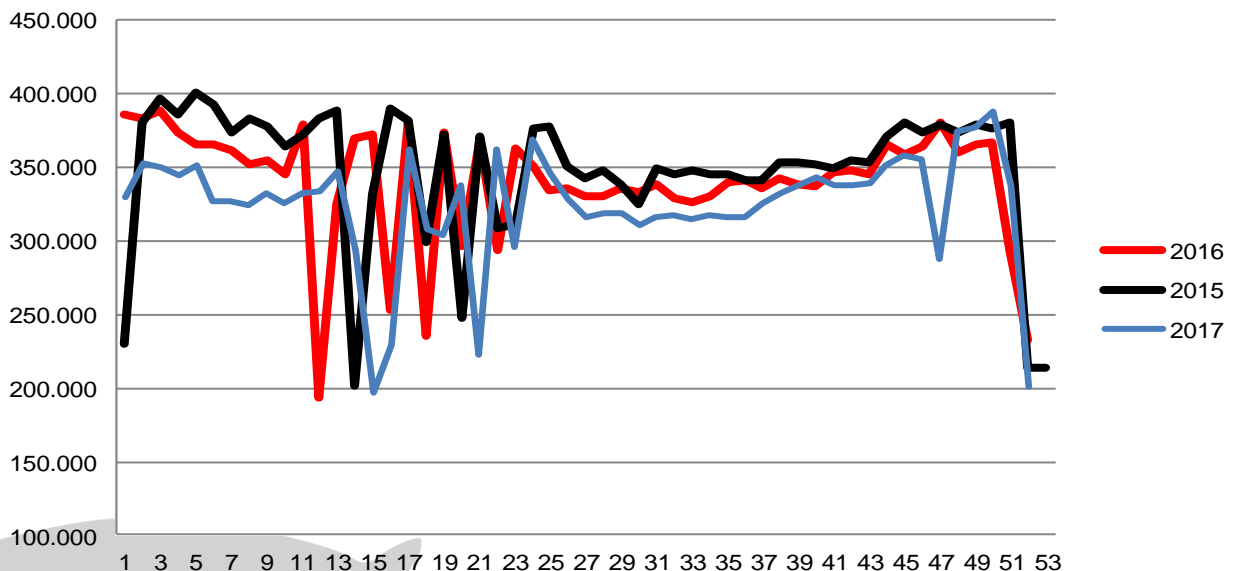

Best regards
Danish Crown



Weekly slaughtering's Danish Crown Essen

Week	2018	2017	2016
1	56.737	55.941	61.008
2		51.750	55.082
3		63.697	52.807
4		60.900	53.237
5		60.849	51.815
6		60.034	50.912
7		62.439	48.411
8		62.356	54.099
9		60.854	54.564
10		61.852	55.520
11		62.925	57.931
12		60.855	53.690
13		60.885	51.129
14		63.124	60.589
15		55.147	58.608
16		53.305	58.646
17		63.211	53.508
18		54.697	46.260
19		63.208	62.129
20		61.278	46.814
21		53.958	56.222
22		57.051	49.798
23		51.432	48.579
24		56.730	52.277
25		57.586	55.088
26		61.698	53.747

Week	2018	2017	2016
27		63.096	52.567
28		58.468	51.977
29		64.235	53.498
30		62.340	54.009
31		63.228	57.008
32		63.406	57.569
33		64.249	57.230
34		63.679	63.500
35		63.894	62.909
36		63.887	62.374
37		63.630	61.328
38		63.653	59.540
39		63.847	60.082
40		57.194	57.049
41		63.846	63.693
42		63.544	63.445
43		63.895	62.265
44		57.086	59.466
45		62.761	62.394
46		63.598	58.916
47		63.642	57.902
48		63.704	54.257
49		63.813	58.725
50		63.709	64.147
51		61.524	63.091
52		46.076	46.280
53			
Average (week)	56.737	60.649	56.302
Total (year)	56.737	3.153.766	2.927.691
Change (week)	-6,45%	7,72%	17,23%

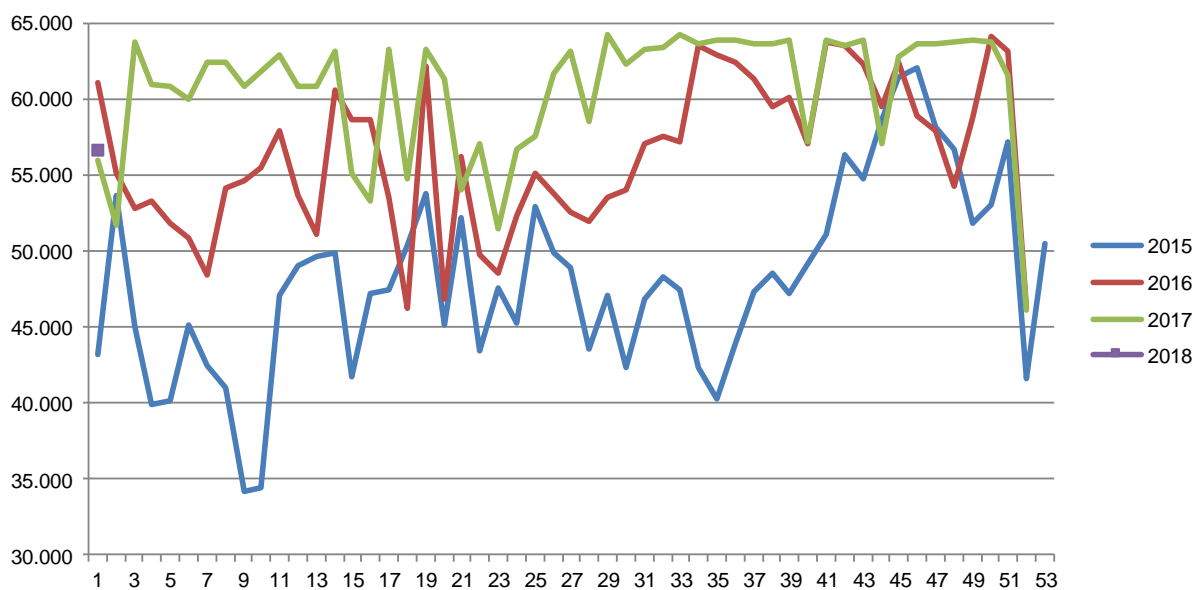

Best regards
Danish Crown



Export of live pigs (piglets and slaughter pigs)

2015	Piglets	Slaughter pigs	Total
January	962.172	32.252	994.424
February	976.858	36.996	1.013.854
March	996.913	34.920	1.031.833
April	1.090.112	29.954	1.120.066
May	947.452	22.402	969.854
June	954.462	31.475	985.937
July	1.019.331	24.209	1.043.540
August	955.796	26.483	982.279
September	1.055.464	28.311	1.083.775
October	905.318	24.772	930.090
November	959.721	18.991	978.712
December	1.151.450	28.007	1.179.457
Total	11.975.049	338.772	12.313.821

Total - 2015

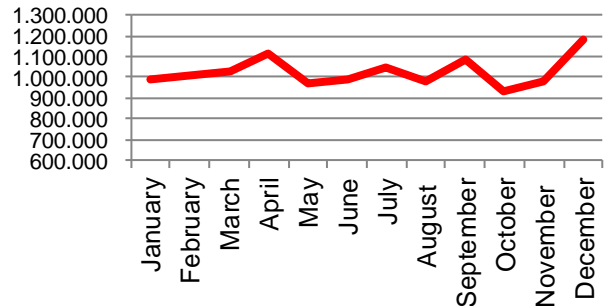

2016	Piglets	Slaughter pigs	Total
January	1.201.705	21.393	1.223.098
February	927.147	27.901	955.048
March	1.147.661	19.722	1.167.383
April	1.116.337	26.924	1.143.261
May	1.111.458	20.435	1.131.893
June	1.089.042	40.518	1.129.560
July	1.054.711	22.733	1.077.444
August	1.134.108	19.599	1.153.707
September	1.064.266	18.846	1.083.112
October	1.090.550	17.964	1.108.514
November	1.154.396	17.414	1.171.810
December	1.143.244	22.942	1.166.186
Total	13.234.625	276.391	13.511.016

Total - 2016

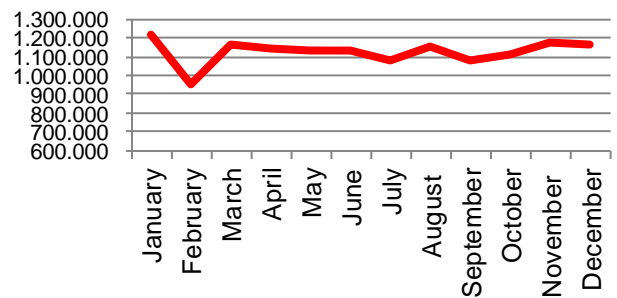

2017	Piglets	Slaughter pigs	Total
January	1.170.156	19.295	1.189.451
February	1.008.499	17.557	1.026.056
March	1.223.182	18.404	1.241.586
April	995.070	16.196	1.011.266
May	1.332.417	34.829	1.367.246
June	1.226.072	52.373	1.278.445
July	1.044.970	18.866	1.063.836
August	1.215.750	19.159	1.234.909
September	1.039.317	19.964	1.059.281
October	1.153.270	19.250	1.172.520
November	1.120.089	24.421	1.144.510
December			
Total	12.528.792	260.314	12.789.106

Total - 2017

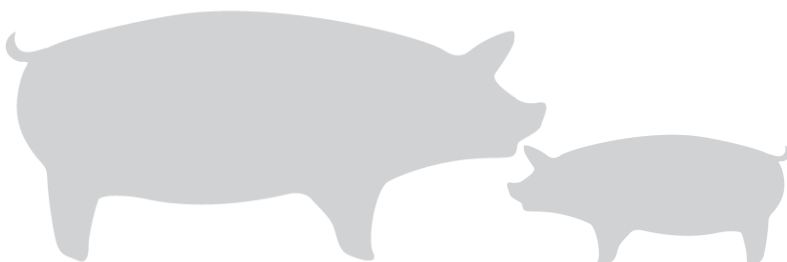
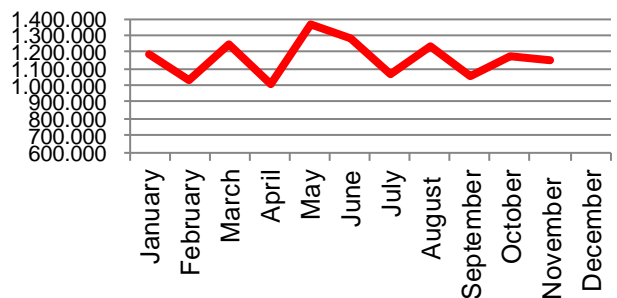

Best regards
Danish Crown

